

CORNER RECORD

Document Number A.P.N. 188-100-27

City of Bolinas

County of Marin, California

Brief Legal Description Parcel 1, State Route 1, Bolinas, 08 P.M. 215

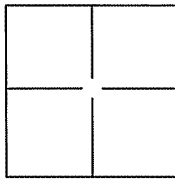

CORNER TYPE

Government Corner Control
 Meander Property
 Rancho Other

Date of Survey 2 March 2012

COORDINATES(Optional)

N. _____
 E. _____
 Zone _____ NAD27N AD83
 NAD83 Epoch _____
 Elev. _____
 Vert. Datum: NGVD29 NADV88
 Meas. Units: Metric Imperial

Corner - Left as found Found and tagged Established Reestablished Rebuilt

Identification and type of corner found: Evidence used to identify or procedure used to establish or reestablish the corner:
Found 3/4" Iron Pipe with Brass Nail and Tag "RCE 8181"(1) as shown on 13 P.M. 34, Found 1/2"
Rebar and Yellow Cap "PLS 6784"(1) as shown on 08 P.M. 215

A description of the physical condition of the monument as found and as set or reset: _____
Found 3/4" Iron Pipe and Yellow Cap "LS 3775" at two Southwesterly Corners of lot(2), Set 3/4" Iron
Pipes with Yellow Caps "RCE 18221" at Southeast Corner. 160' North of Southeast Corner. and at
Northern corner(3). and set Mac Nail and Washer+Brass Tag "RCE 18221" in Asphalt at Northeast
corner.

SURVEYOR'S STATEMENT

This Corner Record was prepared by me or under my direction in conformance with
 the Land Surveyor's Act on APRIL 5, 2012

Signed [Signature] P.L.S. or R.C.E. No.: 18221



COUNTY SURVEYOR'S STATEMENT

This Corner Record was received APRIL 6, 2012 and examined
 and filed APRIL 11, 2012

Signed [Signature] P.L.S. or R.C.E. No.: 7128

Title COUNTY SURVEYOR

County Surveyor's Comment _____



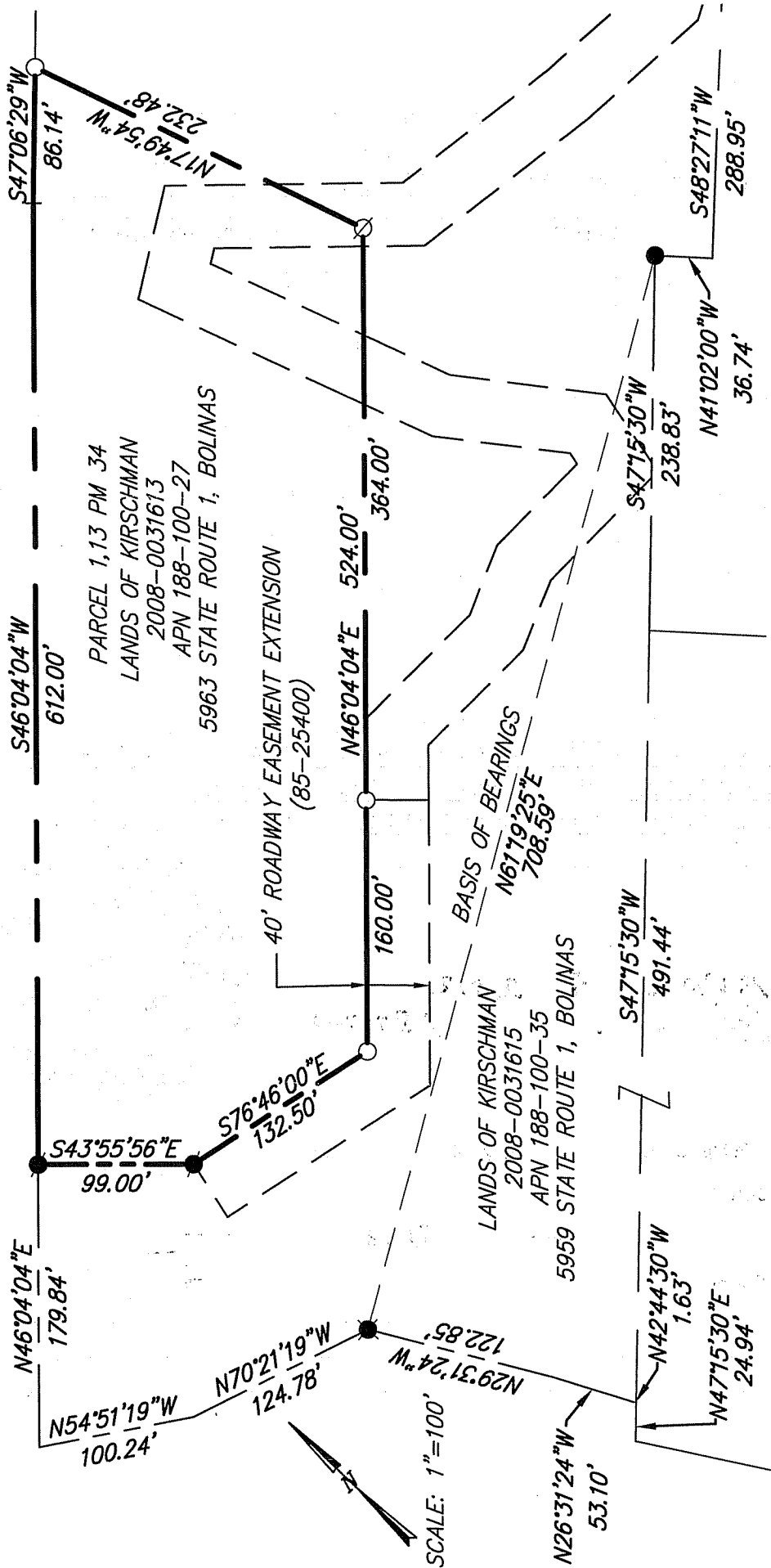

PARCEL 1,13 PM 34
 LANDS OF KIRSCHMAN
 2008-0031613
 APN 188-100-27
 5963 STATE ROUTE 1, BOLINAS

LANDS OF KIRSCHMAN
 2008-0031615
 APN 188-100-35
 5959 STATE ROUTE 1, BOLINAS

40' ROADWAY EASEMENT EXTENSION
 (85-25400)

N46°04'04"E
 179.84'

N54°51'19"W
 100.24'

N61°21'07"W
 124.78'

N29°31'24"W
 122.85'

N26°31'24"W
 53.10'

N42°44'30"W
 1.63'

S47°15'30"W
 491.44'

160.00'

524.00'

364.00'

86.14'

S47°06'29"W
 86.14'

N17°49'54"W
 232.48'

S76°46'00"E
 132.50'

N46°04'04"E
 524.00'

S47°15'30"W
 238.83'

S48°27'11"W
 288.95'

N41°02'00"W
 36.74'



SCALE: 1"=100'

LEGEND

- SET 3/4" IRON PIPE & YELLOW CAP "R.C.E. 18221"
- ⊗ SET MAG NAIL & WASHER+BRASS TAG IN ASPHALT CONCRETE, "R.C.E. 18221"
- FOUND 1/2" REBAR AND YELLOW CAP "PLS 6784"
- FOUND 3/4" IRON PIPE & BRASS TAG "RCE 8181"
- FOUND 3/4" IRON PIPE & YELLOW CAP "LS 3775"

NOTE:

ALL DIMENSIONS AND BEARINGS
 SHOWN HEREON ARE PER 13 P.M. 34 &
 2008 P.M. 215

EXHIBIT A

ILS ASSOCIATES, INC.®
 CIVIL ENGINEERING AND LAND SURVEYING



79 GALLI DRIVE, SUITE A NOVATO, CA 94949-5717 (415)863-9200 FAX (415)863-2763

DATE: 3/05/2012
 FILE: 8643CR.dwg
 PAGE 2 OF 2

A.P.N. 188-100-27