

**CORNER RECORD**

Document Number AP No. 186-503-02

City of SAN RAFAEL

County of MARIN, California

Brief Legal Description LOT 82, MAP OF GLENWOOD FOREST, UNIT 2, (14 RM 13)

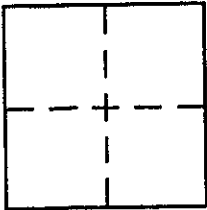

**CORNER TYPE**

Government Corner  Control

Meander  Property

Rancho  Other

Date of Survey \_\_\_\_\_

**COORDINATES (Optional)**

N. \_\_\_\_\_

E. \_\_\_\_\_

Zone \_\_\_\_\_ NAD27  NAD83

NAD83 Epoch \_\_\_\_\_

Elev. \_\_\_\_\_

Vert. Datum: NGVD29  NAVD88

Meas. Units: Metric  Imperial

Corner - Left as found  Found and tagged  Established  Reestablished  Rebuilt

Identification and type of corner found: Evidence used to identify or procedure used to establish or reestablish the corner:

FOUND STREET MONUMENTS AS PER RECORD MAP (14 RM 13)

A description of the physical condition of the monument as found and as set or reset:

SET 3/4" IRON PIPES WITH PLASTIC PLUGS, RCE 30465  
SET NAIL & TAG, RCE 30465; SEE PAGE 2

**SURVEYOR'S STATEMENT**

This Corner Record was prepared by me or under my direction in conformance with the Land Surveyor's Act on AUG. 19 2002

Signed Jay T. H. P.L.S or R.C.E. No. 30465



**COUNTY SURVEYOR'S STATEMENT**

This Corner Record was received SEPTEMBER 4, 2002

and examined and filed SEPTEMBER 9, 2002

Signed Cy P.L.S or R.C.E. No. 7128

Title DEPUTY



County Surveyor's Comment \_\_\_\_\_

Lands of the State of California  
 3132 OR 332  
 AP No. 186-470-78



SCALE: 1" = 30'

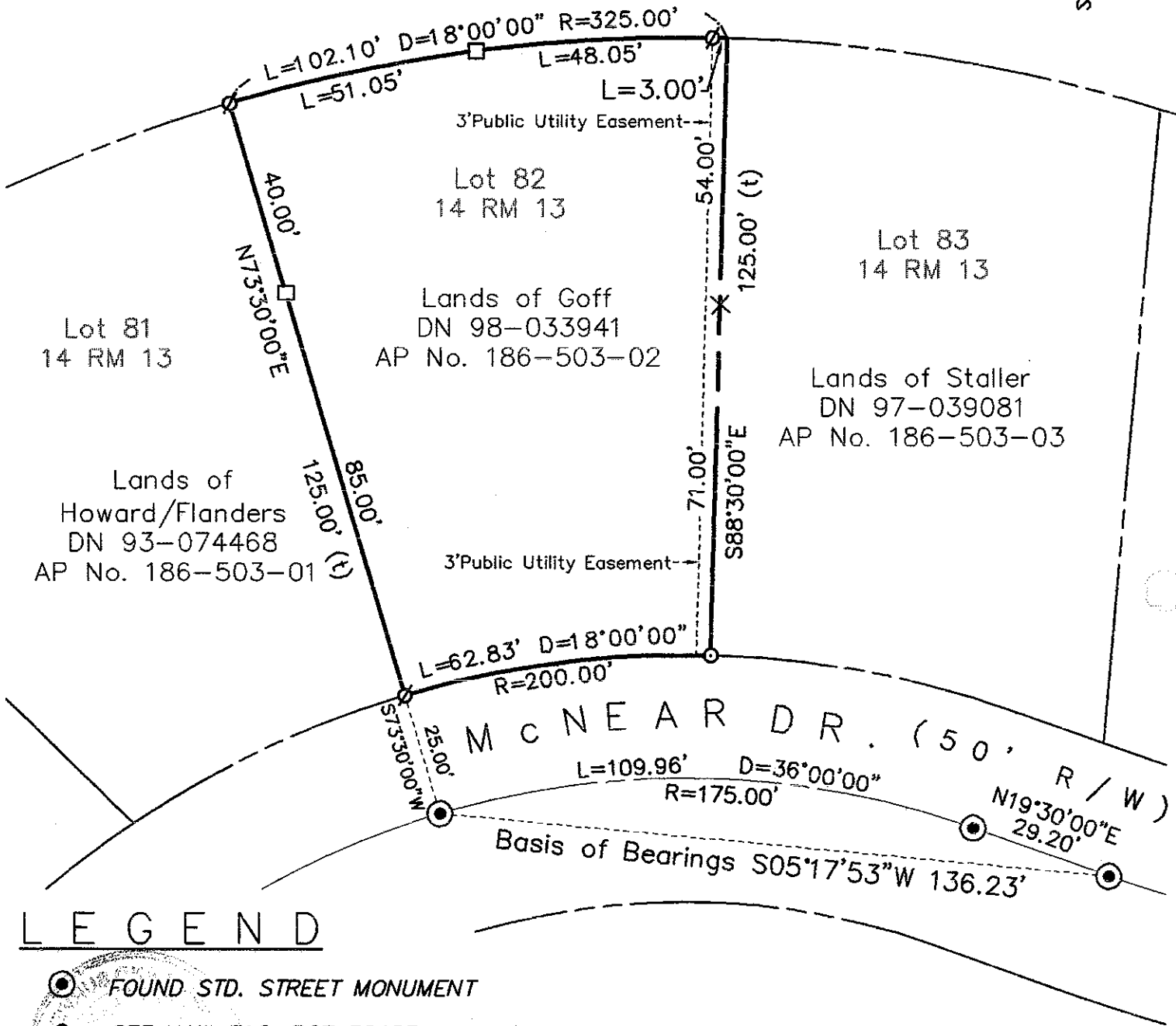

**LEGEND**

- ⊙ FOUND STD. STREET MONUMENT
- SET NAIL TAG, RCE 30465
- ∅ SET 3/4" I.P. & PLASTIC PLUG, RCE 30465
- SET 1" WOOD GINNIE
- × SET CROSS-CUT
- ( ) DENOTES RECORD DATA

NOTE: All distances are in feet and decimals thereof

1	OF	1	SHEETS
SCALE: 1" = 30' DESIGN: KMT			
DATE: 08/19/02 DRAWN: KMT			
FILE: 2002-140 CHECKED: JLH			

**J.L. ENGINEERING**  
 CIVIL ENGINEERS-LAND SURVEYORS  
 1539 4th ST., SAN RAFAEL, CA. 94901 (415) 457-6647

**Corner Record**  
 Goff Residence - 188 McNear Dr.  
 AP No. 186-503-02, San Rafael, Marin County, CA