

CORNER RECORD

A.P.N. 186-502-10

Document Number 95-41508

City of San Rafael

County of Marin, California

Brief Legal Description Lot 46, Map of Glen Forest, Unit Two, 14-Maps-13

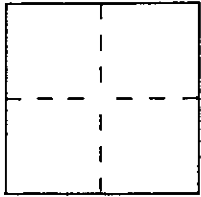

CORNER TYPE

COORDINATES (Optional)

Government Corner [] Control []
Meander [] Property [X]
Rancho [] Other []
Date of Survey 13 October 1995

N. _____
E. _____
Zone _____ Datum _____
Elev. _____

Corner — Left as found [] Found and tagged [] Established [X] Reestablished [] Rebuilt []

Identification and type of corner found: Evidence used to identify or procedure used to establish or reestablish the corner:
Set 19mm (3/4"), 2 D. galvanized iron pipe with plastic plug 2.5 4794" at the northwesterly, southeasterly, southwesterly and northwesterly corners of Lot 46, Map of Glen Forest, Unit Two, recorded in Book 14 of Maps, at Page 13, Marin County Records.

A description of the physical condition of the monument as found and as set or reset: as shown on reverse side.

SURVEYOR'S STATEMENT

This Corner Record was prepared by me or under my direction in conformance with the Land Surveyors' Act on 13 October 1995.
Signed [Signature] L.S. or P.E. Number LS 4794



COUNTY SURVEYOR'S STATEMENT

This Corner Record was received 10-18 1995 and examined and filed 10-19 1995.
Signed [Signature] Title Des



County Surveyor's Comment

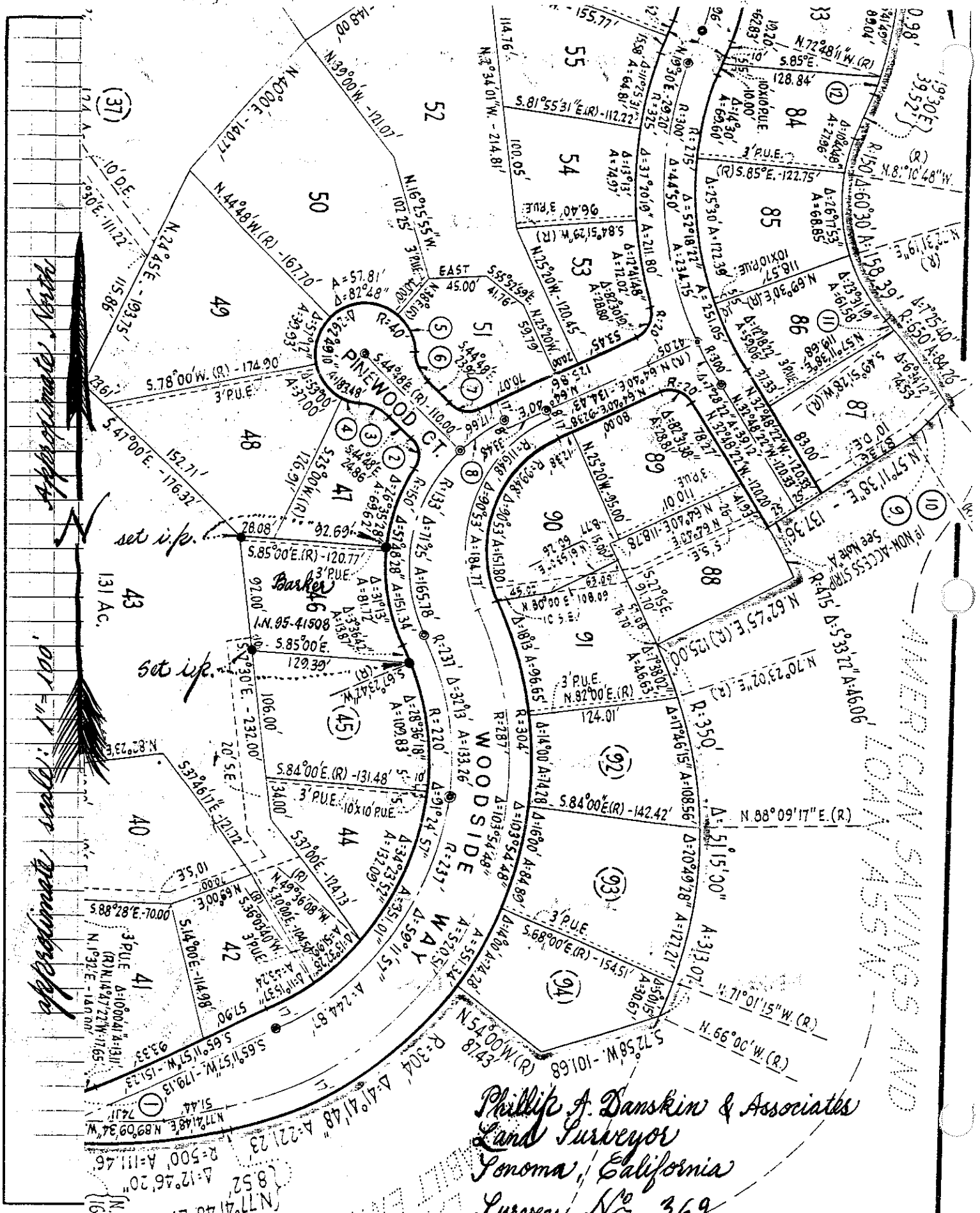

Appropriate North
 set up.
 131 AC.
 set up.
 100' = 1" scale
 appropriate

Phillip A. Danskin & Associates
 Land Surveyor
 Sonoma, California
 Survey No 369