

# CORNER RECORD

Document Number A.P. # 186-493-30

City of SAN RAFAEL

County of MARIN, California

Brief Legal Description GLENWOOD FOREST #2 RM Bk 14P 13

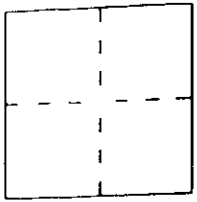

### CORNER TYPE

- Government Corner
- Meander
- Rancho
- Date of Survey \_\_\_\_\_
- Control
- Property
- Other

### COORDINATES (Optional)

N. \_\_\_\_\_  
 E. \_\_\_\_\_  
 Zone \_\_\_\_\_ Datum \_\_\_\_\_  
 Elev. \_\_\_\_\_

Corner — Left as found  Found and tagged  Established  Reestablished  Rebuilt

Identification and type of corner found: Evidence used to identify or procedure used to establish or reestablish the corner:

FND EXISTING WELL MONS. SEE REVERSE

A description of the physical condition of the monument as found and as set or reset:

SET 3/8" REBAR & PLASTIC CAPS ON CURVE @ 10' CC

### SURVEYOR'S STATEMENT

This Corner Record was prepared by me or under my direction in conformance with the Land Surveyors' Act on JUNE 3 19 97.

Signed Douglas J. Matteson L.S. or R.C.E. Number RCE 18,200

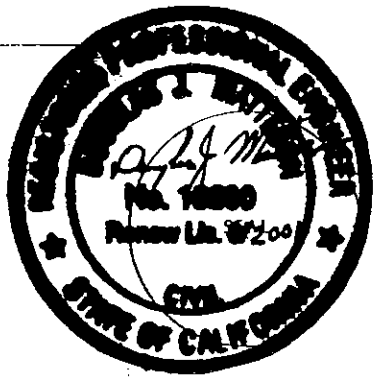

### COUNTY SURVEYOR'S STATEMENT

This Corner Record was received JULY 13 19 97 and examined and filed JULY 15 19 97.

Signed [Signature] Title Deputy

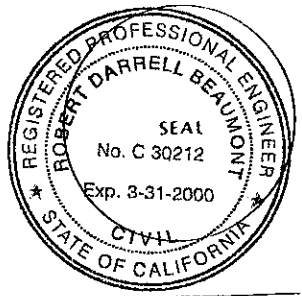

County Surveyor's Comment \_\_\_\_\_

**DOUGLAS J. MATTESON**  
**CIVIL ENGINEER & LAND**  
**SURVEYOR**  
 200 GATE 5 RD. #208  
 SAUSALITO CA. 94965  
 332 7614

lot 62

LOT 63  
 LANDS OF SUPINO et.al.  
 AP # 186-493-30

LOT 65

**CORNER RECORD MAP**  
**APN 186-493-30**  
**GLENWOOD FOREST #2**  
**RM BK 14 P 13**  
**LANDS OF SUPINO**

LOT 64

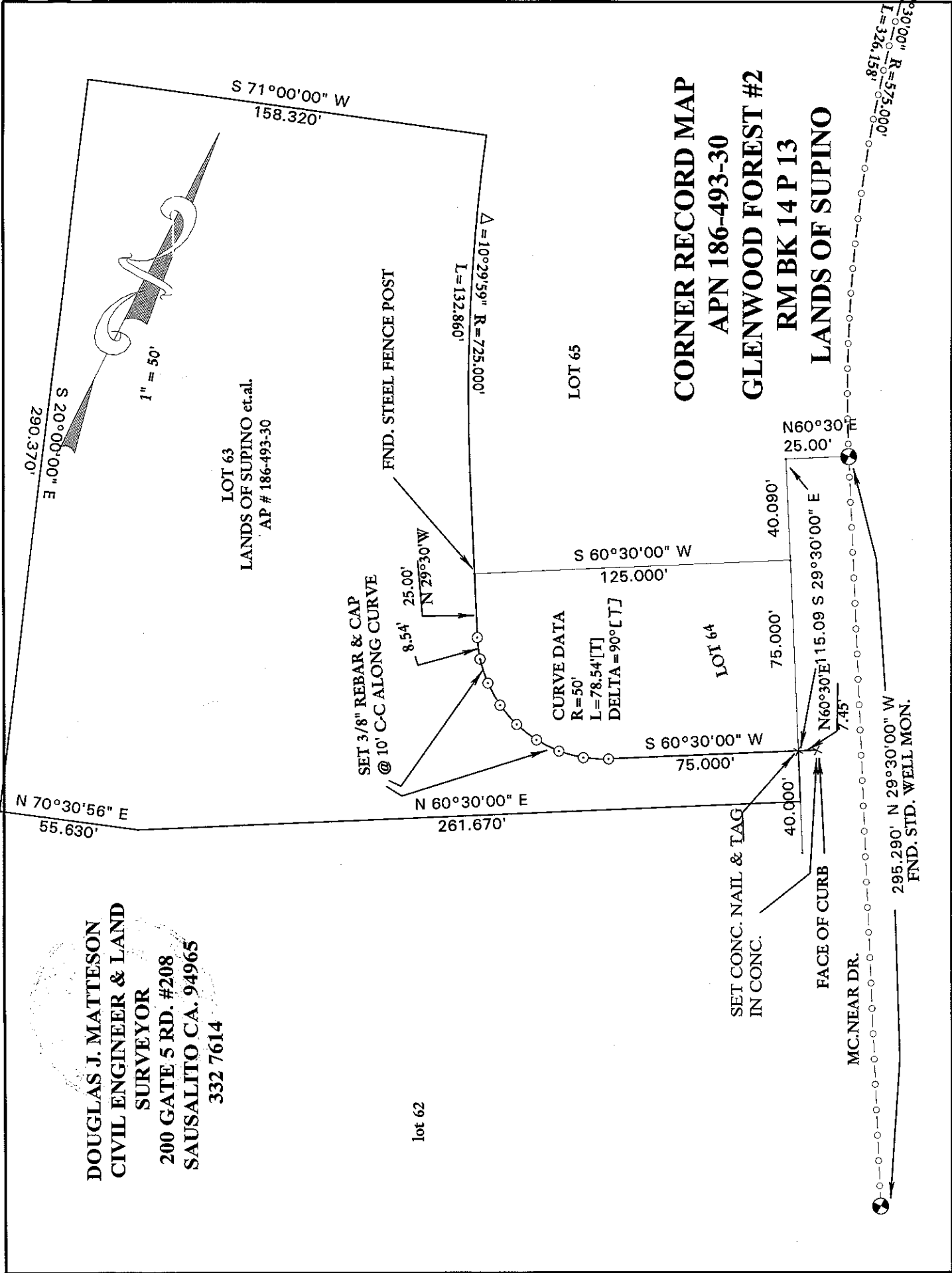

MC. NEAR DR.

SET CONC. NAIL & TAG  
 IN CONC.

FACE OF CURB

FND. STD. WELL MON.

SET 3/8" REBAR & CAP  
 @ 10' C-C ALONG CURVE

FND. STEEL FENCE POST

CURVE DATA  
 R=50'  
 L=78.54[T]  
 DELTA=90°[T]

L=326.138' R=575.000' Δ=32°30'00"