

CORNER RECORD

Document Number 186-051-11

City of SAN RAFAEL

County of MARIN, California

Brief Legal Description PARCEL 1, 17 PM 60

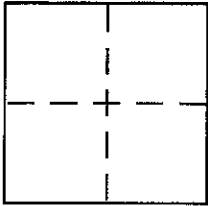

CORNER TYPE

Government Corner Control
Meander Property
Rancho Other
Date of Survey MAY 6, 2000

COORDINATES (Optional)

N. _____
E. _____
Zone _____ NAD27 NAD83
NAD83 Epoch _____
Elev. _____
Vert. Datum: NGVD29 NAVD88
Meas. Units: Metric Imperial

Corner - Left as found Found and tagged Established Reestablished Rebuilt

Identification and type of corner found: Evidence used to identify or procedure used to establish or reestablish the corner:

SEE "PLAT OF SURVEY" PAGE 2 OF 2.

A description of the physical condition of the monument as found and as set or reset:

SEE "PLAT OF SURVEY" PAGE 2 OF 2.

SURVEYOR'S STATEMENT

This Corner Record was prepared by me or under my direction in conformance with

the Land Surveyor's Act on MAY 22, 2000

Signed [Signature] P.L.S. or R.C.E. No. 6649



COUNTY SURVEYOR'S STATEMENT

This Corner Record was received MAY 24, 2000

and examined and filed MAY 31, 2000

Signed [Signature] P.L.S. or R.C.E. No. 26450

Title DEPUTY



County Surveyor's Comment _____

LEGEND

- Found 3/4" Iron Pipe, Tagged "LS 3775" (unless noted otherwise)
- M.C.R. Marin County Records
- x- Existing Fence Line
- ▨ Edge of Pavement

Found remains of old hub

Scale: 1" = 50'



Lot 5 (29 OS 65 M.C.R.)

Lot 5

Parcel 2
(17 PM 60 M.C.R.)

Lot 4
(17 PM 13 M.C.R.)

Parcel 1
(17 PM 60 M.C.R.)

Note: Existing Cyclone Fence Lies Approximately 3' to 5' Easterly of Property Line

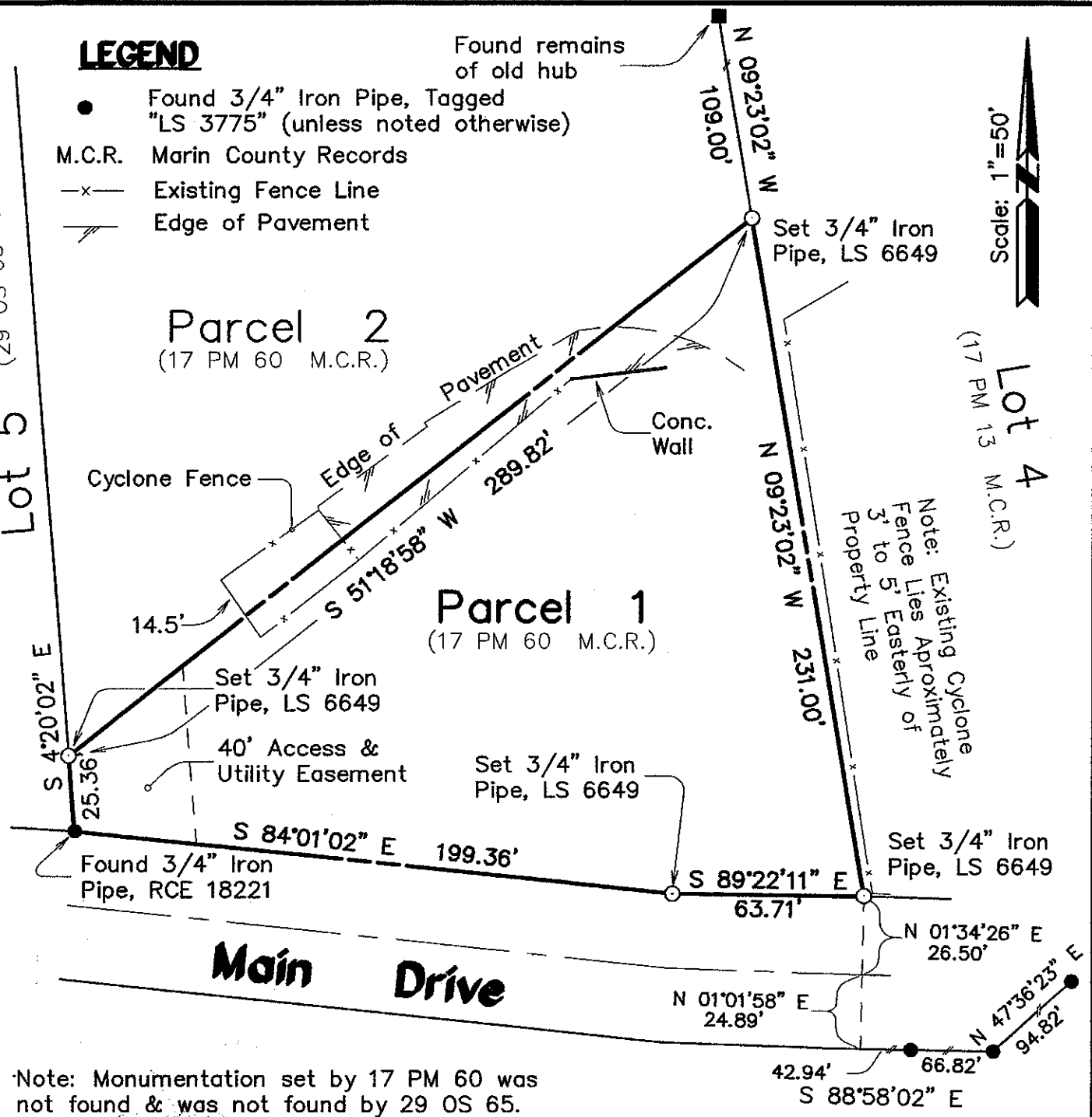

Note: Monumentation set by 17 PM 60 was not found & was not found by 29 OS 65.



**Plat of Survey
Lands of Arntz**

(Parcel 1, 17 PM 60, Marin County Records)

San Rafael Marin County California
Scale: 1" = 50' May 2000

L.A. Stevens & Associates, Inc.

Professional Land Surveyors * (415) 382-8321
1132 Bel Marin Keys Blvd. * Novato, California

Job # 00-408

Page 2 Of 2

Lawrence A. Stevens
Lawrence A. Stevens, PLS 6649
my license expires 12/31/03