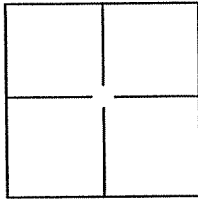

CORNER RECORD

Document Number A.P.N. 186-010-20City of San RafaelCounty of Marin, CaliforniaBrief Legal Description 665 North San Pedro Road, 14 OS 53.**CORNER TYPE**

Government Corner	<input type="checkbox"/>	Control	<input type="checkbox"/>
Meander	<input type="checkbox"/>	Property	<input checked="" type="checkbox"/>
Rancho	<input type="checkbox"/>	Other	<input type="checkbox"/>

Date of Survey 28 August 2008**COORDINATES(Optional)**

N. _____
E. _____
Zone _____ NAD27 ☐ NAD83 ☐
NAD83 Epoch _____
Elev. _____
Vert. Datum: NGVD29 ☐ NADV88 ☐
Meas. Units: Metric ☐ Imperial ☐

Corner - Left as found ☐ Found and tagged ☐ Established ☒ Reestablished ☒ Rebuilt ☐

Identification and type of corner found: Evidence used to identify or procedure used to establish or reestablish the corner:

Found 2" x 2" Hub in Concrete (1) per 14 OS 53.Found 3/4" Iron Pipe - Open (2).

A description of the physical condition of the monument as found and as set or reset: _____

Set 3/4" Iron Pipes (2 corners) on easterly line, See Exhibit "A" & Exhibit "B".**SURVEYOR'S STATEMENT**

This Corner Record was prepared by me or under my direction in conformance with
the Land Surveyor's Act on SEPT. 10, 2008

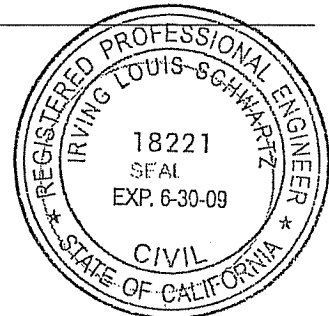
Signed [Signature] P.L.S. or R.C.E. No.: 18221**COUNTY SURVEYOR'S STATEMENT**

This Corner Record was received SEPTEMBER 12, 2008 and examined
and filed [Signature]

Signed _____ P.L.S. or R.C.E. No.: 7128Title COUNTY SURVEYOR

County Surveyor's Comment _____



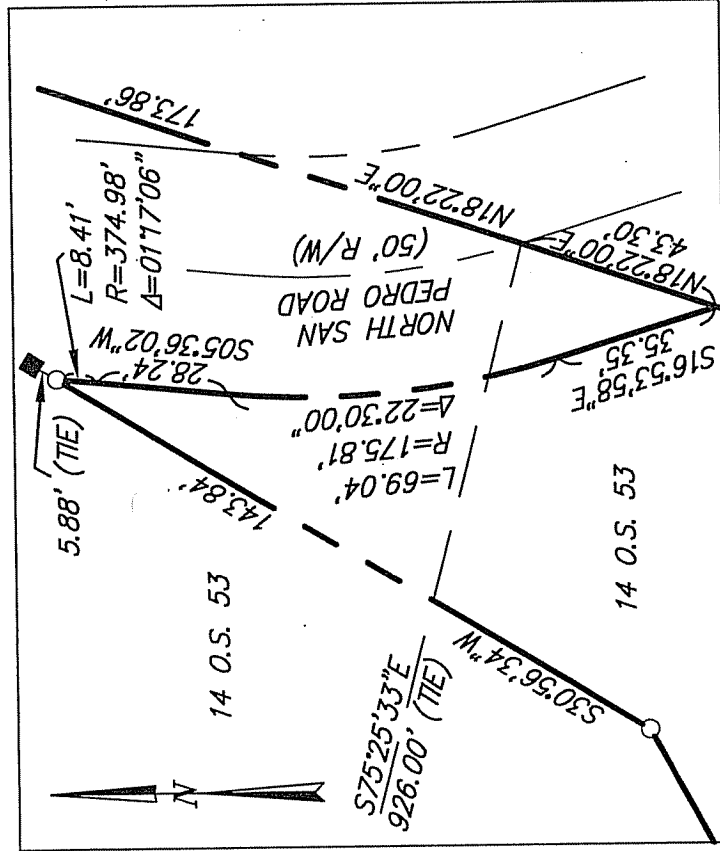

DETAIL
SCALE: 1" = 40'

LEGEND
○ SET 3/4" IRON PIPE & CAP "R.C.E. 18221"
■ FOUND 2" x 2" HUB IN CONCRETE

NOTE:
ALL DIMENSIONS AND BEARINGS
SHOWN HEREON ARE PER 14 O.S. 53.

EXHIBIT "B"

ILS ASSOCIATES, INC.®
CIVIL ENGINEERING AND LAND SURVEYING
79 GALLI DRIVE, SUITE A NOVATO, CA 94945-6777 (415) 893-4200 FAX (415) 893-2703

DATE: 09/10/2008
FILE: N: \P5000\5658\dwg\5658CR.dwg

A.P.N. 186-010-20