

# CORNER RECORD

Document Number APN:185-173-10

City of SAN RAFAEL and County of MARIN, California

Brief Legal Description: LOT 51, MAP ENTITLED "MAP OF GLENWOOD NO. 5A, SAN RAFAEL, CALIF."  
FILED FOR RECORD JULY 19, 1963 MARIN COUNTY OFFICIAL RECORDS.

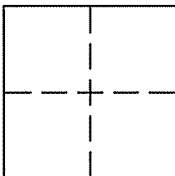

### CORNER TYPE

Government Corner [ ] Control [ ]  
Meander [ ] Property [X]  
Rancho [ ] Other [ ]

Date of Survey 4/14/11

### COORDINATES (Optional)

N: \_\_\_\_\_  
E: \_\_\_\_\_  
Zone: \_\_\_\_\_ NAD 27 [ ] NAD 83 [ ]  
Elev: \_\_\_\_\_  
Vert. Datum: NGVD29 [ ] NAVD88 [ ]  
Meas. Units: Metric [ ] Imperial [X]

**CORNER** --  LEFT AS FOUND  FOUND AND TAGGED  ESTABLISHED  REESTABLISHED  REBUILT

Identification and type of corner found: Evidence used to identify or procedure used to establish or reestablish the corner:

**FOUND BRASS NAIL IN CONCRETE PER 12 MAPS 5.**

A description of the physical condition of the monument as found and as set or reset: \_\_\_\_\_  
**ORIGINAL CORNERS NOT FOUND. SET POINTS AS SHOWN ON REVERSE.**

### SURVEYOR'S STATEMENT:

The corner record was prepared by me or under my direction in conformance with

the Land Surveyors' Act on NOVEMBER 14TH 2011

Signed: [Signature] L.S.# 8080



### COUNTY SURVEYOR'S STATEMENT:

The corner record was received JANUARY 4, 2012

and examined and filed JANUARY 5, 2012

Signed: [Signature] R.C.E. or L.S. No. 7128

Title: COUNTY SURVEYOR



COUNTY SURVEYOR'S COMMENT: \_\_\_\_\_

PEISERT  
APN: 185-173-19

CALLAHAN - DEJONG  
APN: 185-173-04  
LOT 36  
12 RM 5

AMERICAN LAND SURVEYING, INC.  
224 Taraval St, # 4, San Francisco, Ca 94116  
Ph: (415) 888-8580 Fx:(866) 260-5454

**CORNER RECORD**

LOT 52  
12 RM 5

MATCHAM  
APN: 185-173-05  
LOT 37  
12 RM 5

GALLION  
APN: 185-173-10  
LOT 51  
12 RM 5

WOOLF  
APN: 185-173-09  
LOT 50  
12 RM 5

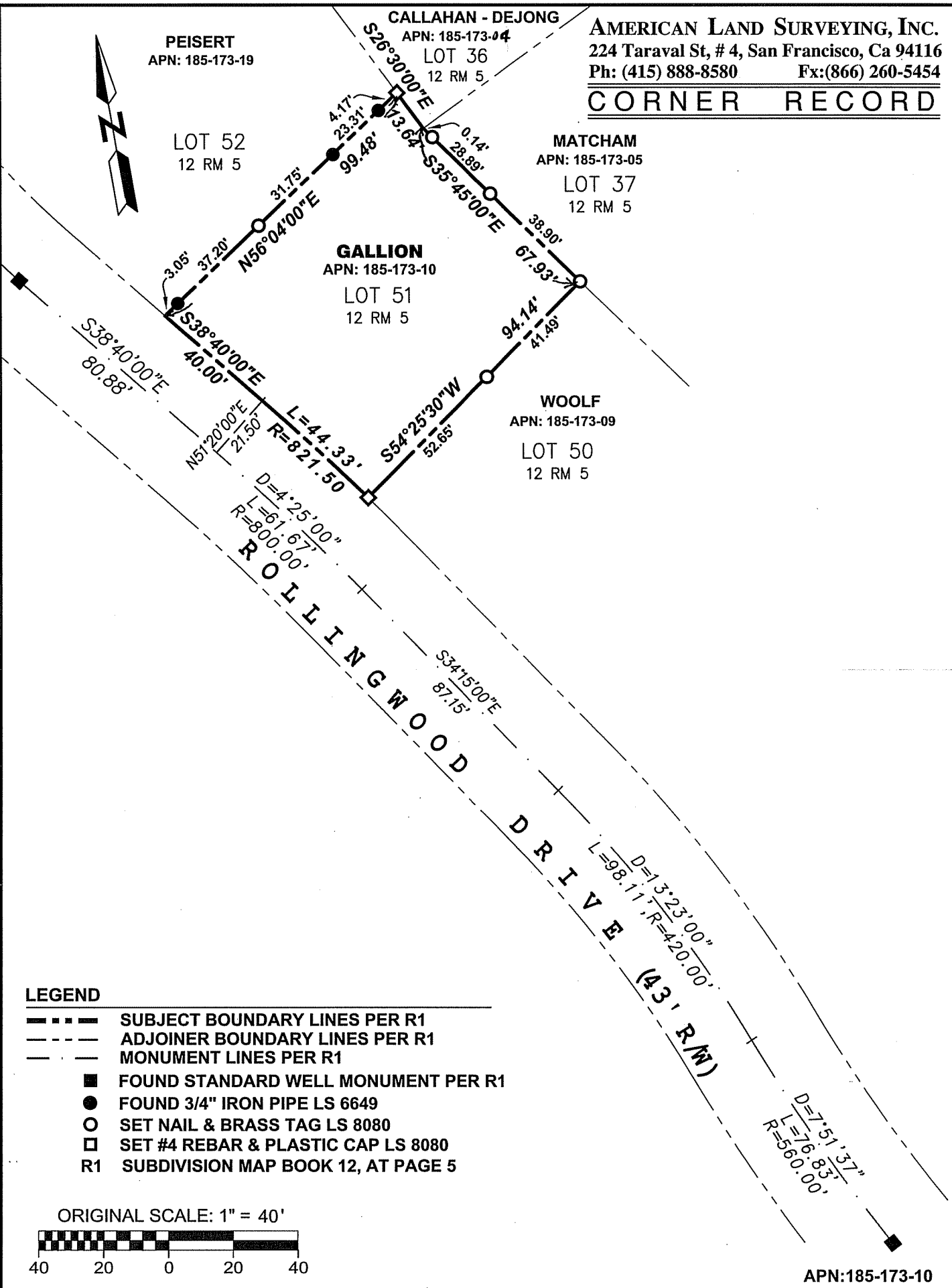

**LEGEND**

- SUBJECT BOUNDARY LINES PER R1
- - - ADJOINER BOUNDARY LINES PER R1
- MONUMENT LINES PER R1
- FOUND STANDARD WELL MONUMENT PER R1
- FOUND 3/4" IRON PIPE LS 6649
- SET NAIL & BRASS TAG LS 8080
- SET #4 REBAR & PLASTIC CAP LS 8080
- R1 SUBDIVISION MAP BOOK 12, AT PAGE 5

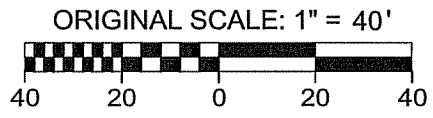

APN:185-173-10