

L. A. Stevens & Associates, Inc.
Professional Land Surveyors
Novato, California

Lands of Perko
Job #: 047-786

CORNER RECORD

Document Number 185-112-08

City of San Rafael , County of Marin , California

Brief Legal Description: Being a portion of Lot 95 of that certain map entitled, "Map of Marin Bay Unit 2-A", recorded in Book 11 of Maps at Page 25 of Marin County Records

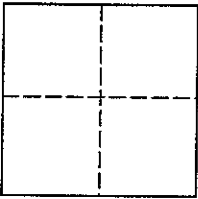

CORNER TYPE

Government Corner Control
Meander Property
Rancho Other
Date of Survey May 15, 2004

COORDINATES (Optional)

N _____
E _____
Zone _____ NAD27 NAD83
NAD 83 Epoch _____
Elev. _____
Vert. Datum: NGVD29 NAVD88
Meas. Units: Metric Imperial

Corner - Left as found Found and tagged Established Reestablished Rebuilt

Identification and type of corner found: Evidence used to identify or procedure used to establish or reestablish the corner:
See Page 2 of 2

A description of the physical condition of the monument as found and as set or reset:
See Page 2 of 2

SURVEYOR'S STATEMENT

This Corner Record was prepared by me or under my direction in conformance with
The Land Surveyor's Act of June 24, 2004.

Signed [Signature] P.L.S. 6649



COUNTY SURVEYOR'S STATEMENT

This Corner Record was received June 29, 2004
and examined and filed JULY 15, 2004

Signed [Signature] P.L.S. or R.C.E. No. 7128

Title COUNTY SURVEYOR

County Surveyors' Comment _____



All distances shown are in feet and decimals thereof

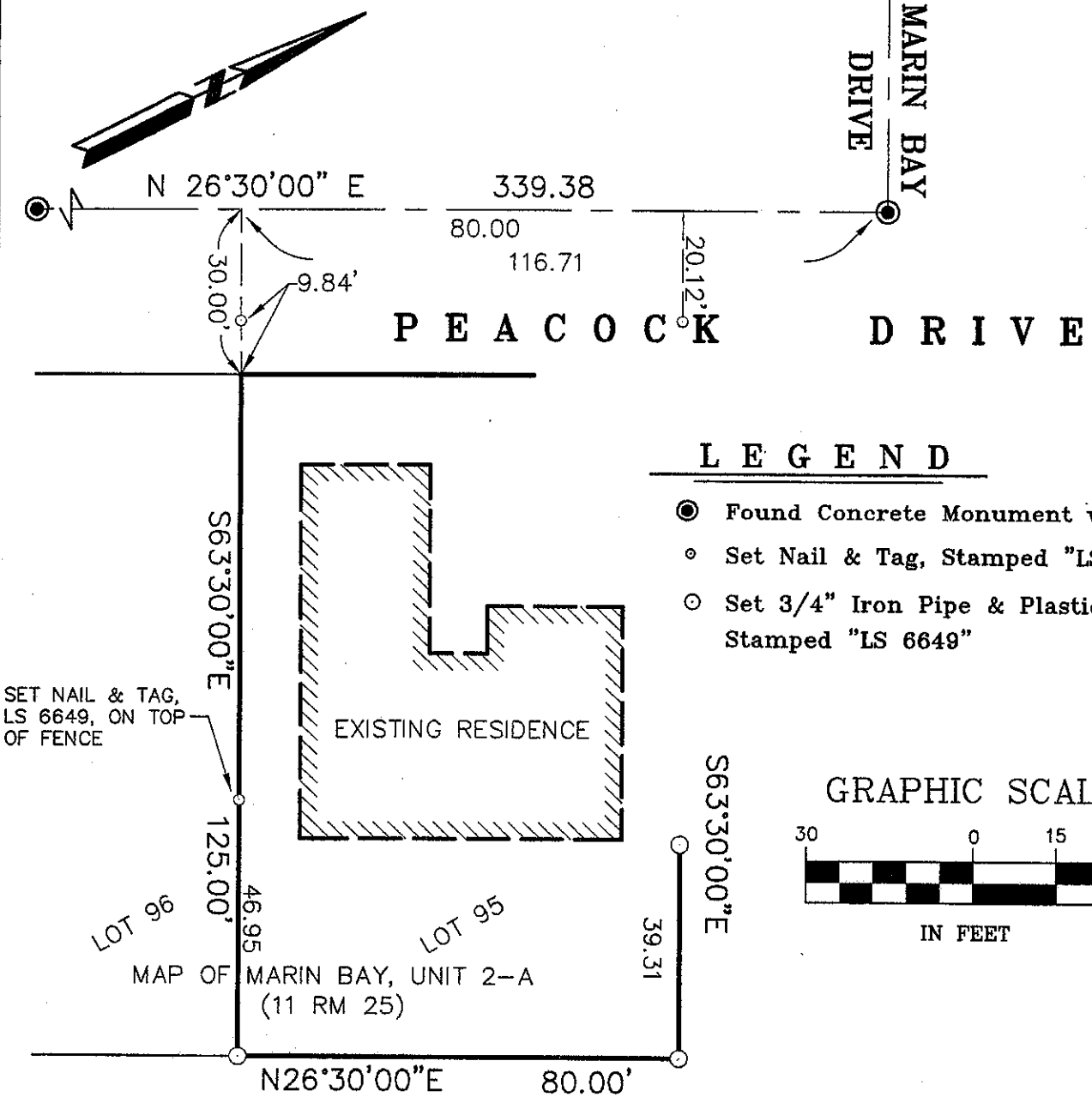

Easements exist over boundary but are outside the scope of services contracted for.



6-24-04

Plat of Survey Lands of Perko

(Lot 95, 11 RM 25)

San Rafael

Marin County

California

Scale: 1" = 30'

May 2004

L.A. Stevens & Associates, Inc.

Professional Land Surveyors * (415) 382-7713

7 Commercial Blvd., Suite 1 * Novato, CA 94949

Job # 04-786

Page 2 Of 2

Lawrence A. Stevens, PLS 6649
my license expires 12/31/05