

L. A. Stevens & Associates, Inc.  
Professional Land Surveyors  
Novato, California

**Lands of SCHIFF**  
**Job #: 03-692**

**CORNER RECORD**

Document Number 184-164-02

City of San Rafael , County of Marin , California

Brief Legal Description: Lot 64, 10 RM 78, "Map of Marin Bay Unit One"

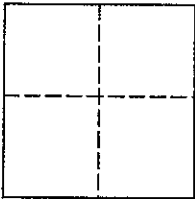

**CORNER TYPE**

**COORDINATES (Optional)**

Government Corner  Control

Meander  Property

Rancho  Other

Date of Survey 5/21/03

N \_\_\_\_\_

E \_\_\_\_\_

Zone \_\_\_\_\_ NAD27  NAD83

NAD 83 Epoch \_\_\_\_\_

Elev. \_\_\_\_\_

Vert. Datum: NGVD29  NAVD88

Meas. Units: Metric  Imperial

**Corner -** Left as found  Found and tagged  Established  Reestablished  Rebuilt

Identification and type of corner found: Evidence used to identify or procedure used to establish or reestablish the corner:  
See Page 2 Of 2, "Plat Of Survey"

A description of the physical condition of the monument as found and as set or reset:  
See Page 2 Of 2, "Plat Of Survey"

**SURVEYOR'S STATEMENT**

This Corner Record was prepared by me or under my direction in conformance with

The Land Surveyor's Act on May 21, 2003.

Signed [Signature] P.L.S. 6649



**COUNTY SURVEYOR'S STATEMENT**

This Corner Record was received JULY 16, 2003

and examined and filed JULY 22, 2003

Signed [Signature] P.L.S. or R.C.E. No. 30212

Title DEPUTY

County Surveyors' Comment \_\_\_\_\_



All distances shown are in feet and decimals thereof

# LEGEND

- Found Concrete Monument, With Brass Pin in Concrete Per 10 RM 78
- Set 3/4" Iron Pipe & Plastic Plug Stamped "LS 6649"
- ⊗ Found 1/2" Rebar, (No Record)

(NTS) Not to Scale

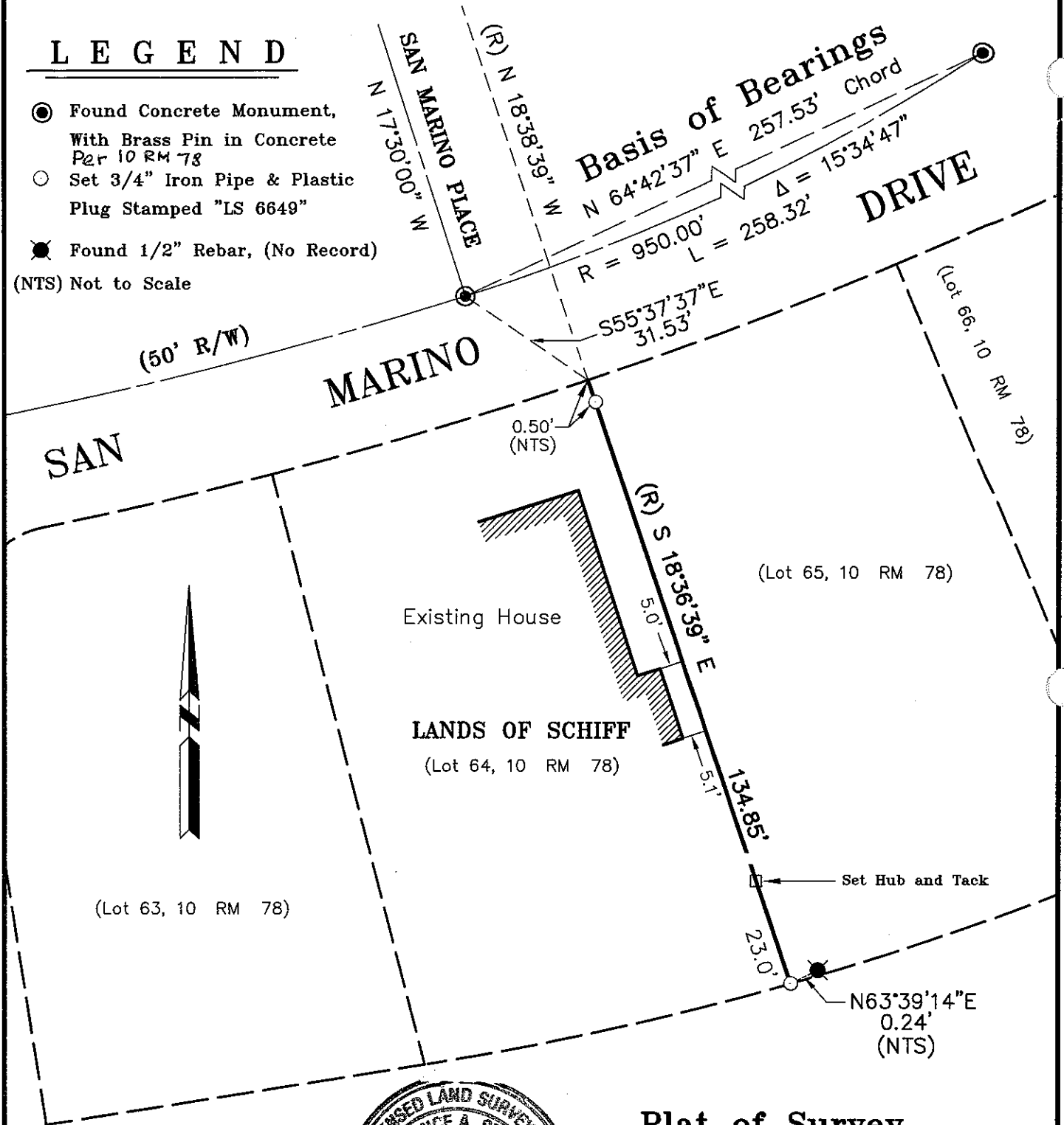

## Plat of Survey Lands of Schiff

(Lot 64, 10 RM 78)

San Rafael Marin County California  
 Scale: 1" = 30'  
 May 2003

L.A. Stevens & Associates, Inc.

Professional Land Surveyors \* (415) 382-8321  
 1132 Bel Marin Keys Blvd. \* Novato, CA 94949

Lawrence A. Stevens, PLS 6649  
 my license expires 12/31/03

Job # 03-692

Page 2 Of 2