

Lands of Roth
Job #: 07-1051

CORNER RECORD

Document Number 184-163-11

City of San Rafael, County of Marin, California

Brief Legal Description: Being Lot 59 of that certain map entitled, "Map of Marin Bay, Unit One" recorded in Volume 10 of Maps at Page 78

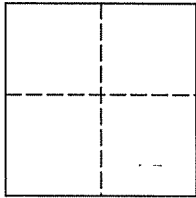

CORNER TYPE

Government Corner Control
Meander Property
Rancho Other

Date of Survey June 20, 2007

COORDINATES (Optional)

N _____
E _____
Zone _____ NAD27 NAD83
NAD 83 Epoch _____
Elev. _____
Vert. Datum: NGVD29 NAVD88
Meas. Units: Metric Imperial

Corner - Left as found Found and tagged Established Reestablished Rebuilt

Identification and type of corner found: Evidence used to identify or procedure used to establish or reestablish the corner:
See Page 2 of 2

A description of the physical condition of the monument as found and as set or reset:
See Page 2 of 2

SURVEYOR'S STATEMENT

This Corner Record was prepared by me or under my direction in conformance with

The Land Surveyor's Act on July 20, 2007

Signed [Signature] P.L.S. 6649

COUNTY SURVEYOR'S STATEMENT

This Corner Record was received AUGUST 7, 2007

and examined and filed SEPTEMBER 10, 2007

Signed [Signature] P.L.S. or R.C.E. No. 7128

Title COUNTY SURVEYOR

County Surveyors' Comment _____



All distances shown are in feet and decimals thereof

LEGEND

- ⊙ Found Brass Pin In Concrete Per 10 RM 78
- Found 3/4" Iron Pipe & Plastic Plug, Stamped "LS 5814" No Record
- ✕ Found 1/2" Rebar, No Record
- Set Plastic Cap "LS 6649", (U.N.O.)

- Wood Fence
- Cyclone Fence
- x-x-x- Wire Fence
- ⊘⊘⊘⊘⊘ Rock Wall

(U.N.O.) Unless Noted Otherwise

Wly FC WL Westerly Face of Concrete Wall



GRAPHIC SCALE

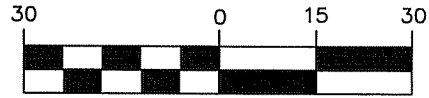

IN FEET

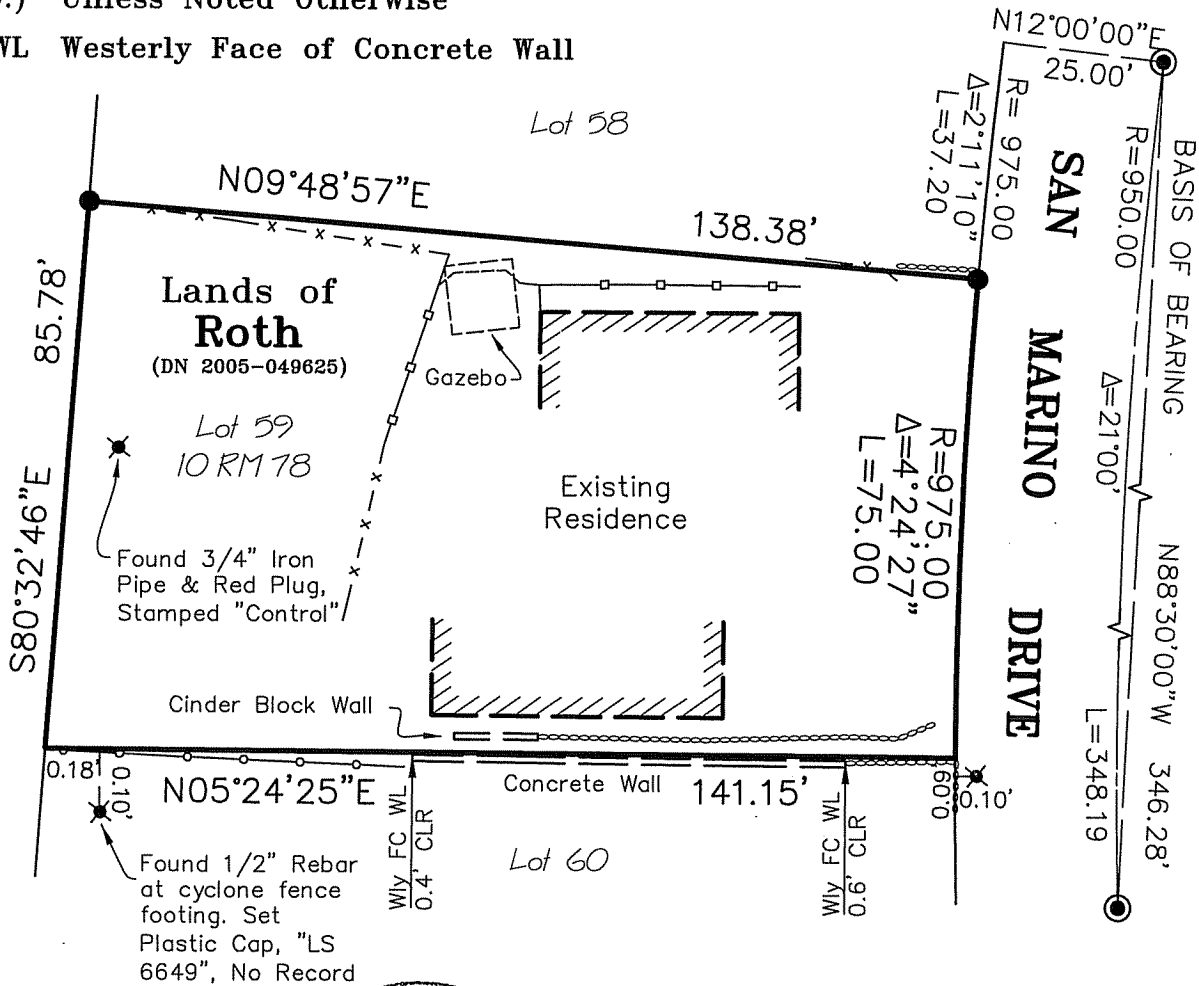

8-2-07

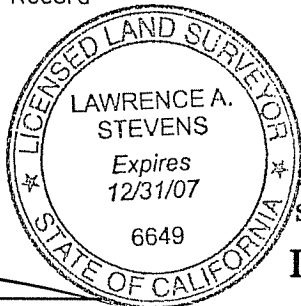

Plat of Survey Lands of Roth

(Lot 59, 10 RM 78)

San Rafael Marin County California
Scale: 1" = 30' June 2007

L.A. Stevens & Associates, Inc.

Professional Land Surveyors * (415) 382-7713
7 Commercial Blvd., Suite 1 * Novato, CA 94949

Lawrence A. Stevens, PLS 6649
my license expires 12/31/07

Job # 07-1051

Page 2 Of 2