

CORNER RECORD

Assessor's Parcel Number 184-162-08

City of San Rafael

County of Marin, California

Brief Legal Description Lot 152, 10, maps, 78, Marin County Records

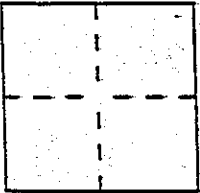

CORNER TYPE

Government Corner Control
Meander Property
Rancho Other
Date of Survey _____

COORDINATES (Optional)

N. _____
E. _____
Zone _____ Datum _____
Elev. _____

Corner — Left as found Found and tagged Established Reestablished Rebuilt

Identification and type of corner found: Evidence used to identify or procedure used to establish or reestablish the corner:

No Lot Corners found. Calculated rear corners based on subdivision map. Set rear corners ~~using~~ using street monuments as basis of survey.

A description of the physical condition of the monument as found and as set or reset: set 3/4" iron pipes and tags L.S. 4397 at rear of property

SURVEYOR'S STATEMENT

This Corner Record was prepared by me or under my direction in conformance with the Land Surveyors' Act on April 3 ²⁰⁰⁰

Signed Dale White L.S. or R.C.E. Number LS 4397

COUNTY SURVEYOR'S STATEMENT

This Corner Record was received APRIL 10, ²⁰⁰⁰ and examined and filed APRIL 11 ²⁰⁰⁰

Signed John M. Woolley Title DEPUTY

County Surveyor's Comment _____

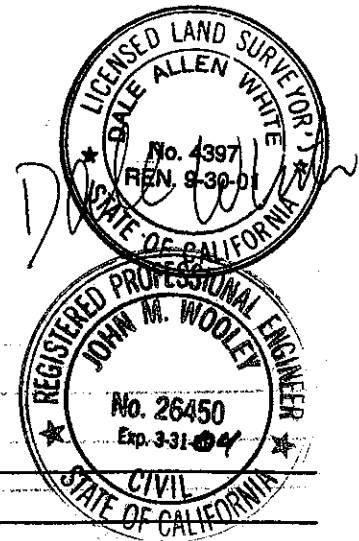

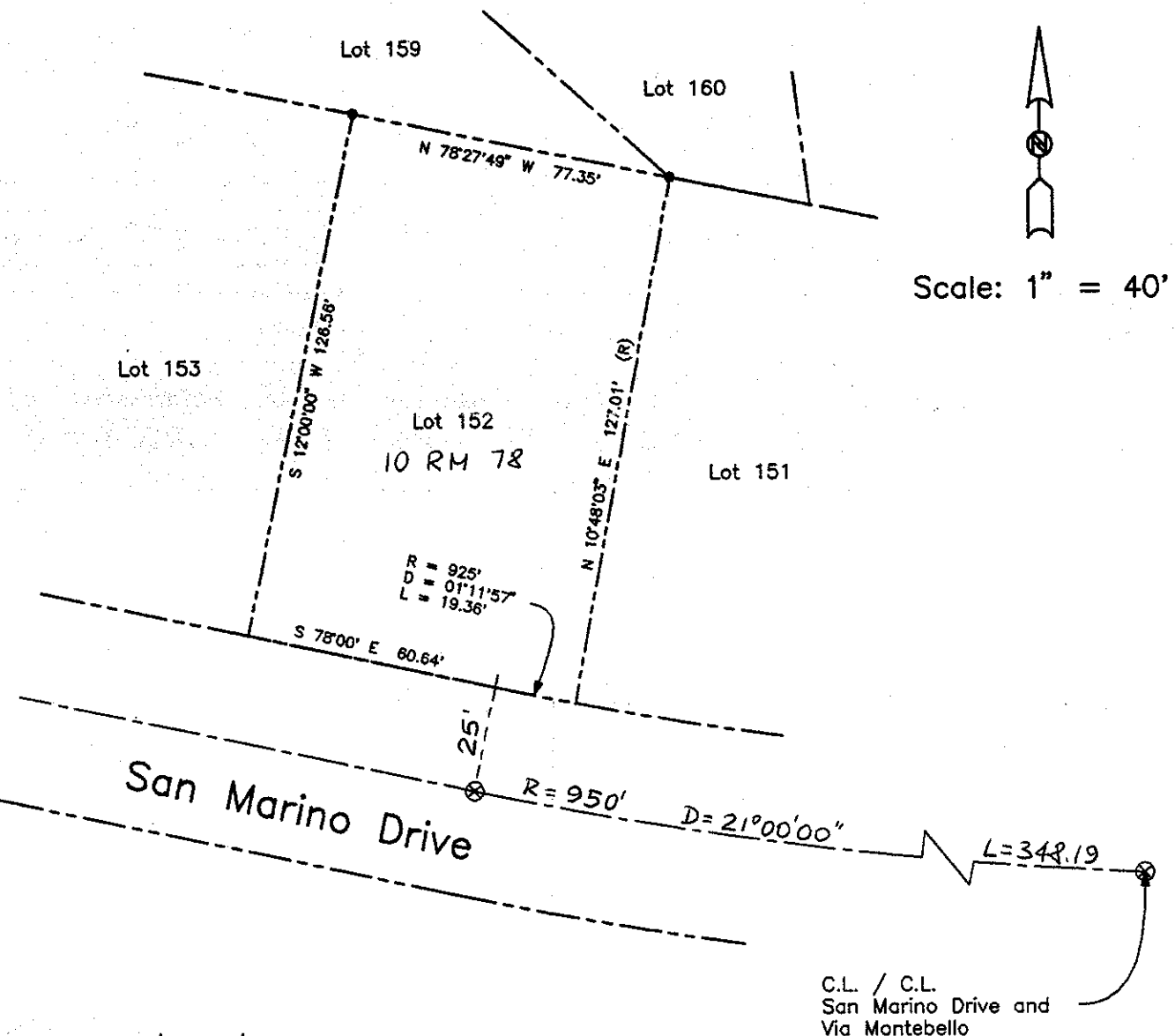

Legend

- Set 3/4 inch Iron Pipe and Tag LS 4397
- ⊗ Found Street Monument

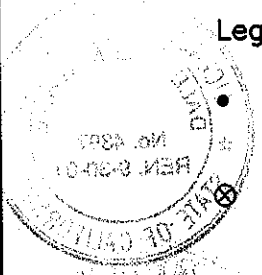

Rear Property Corner Survey

Address: 15 San Marino Drive
San Rafael
APN 184-162-08

Lot 152,
Map of Marin Bay Unit 1
Book 10, Maps, Page 78,
Marin County Records