

CORNER RECORD

Document Number APN: 184-161-05

City of SAN RAFAEL, County of MARIN, California

Brief Legal Description: LOT 41, OF THAT MAP ENTITLED " MAP OF MARIN BAY, UNIT ONE"
FILED 07/1960, BOOK. 10-PAGE 78.

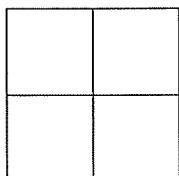

CORNER TYPE

Government Corner [] Control []
Meander [] Property
Rancho [] Other []
Date of Survey 5/11/10

COORDINATES (Optional)

N: _____
E: _____
Zone: _____ NAD 27 [] NAD 83 []
Elev: _____
Vert. Datum: NGVD29 [] NAVD88 []
Meas. Units: Metric [] Imperial []

CORNER -- LEFT AS FOUND FOUND AND TAGGED ESTABLISHED REESTABLISHED REBUILT

Identification and type of corner found: Evidence used to identify or procedure used to establish or reestablish the corner:

FOUND STANDARD WELL MONUMENT PER PARCEL FINAL MAP, BOOK 10 AT PAGE 78.

A description of the physical condition of the monument as found and as set or reset: _____
ORIGINAL CORNERS NOT FOUND. SET POINTS AS SHOWN ON REVERSE.

SURVEYOR'S STATEMENT:

The corner record was prepared by me or under my direction in conformance with

the Land Surveyors' Act on JUNE 21ST 2010

Signed: *Michael S. Lemke* L.S.# 3602



COUNTY SURVEYOR'S STATEMENT:

The corner record was received JUNE 28, 2010

and examined and filed JULY 21, 2010

Signed: *[Signature]* R.C.E. or L.S. No. 7128

Title: COUNTY SURVEYOR



COUNTY SURVEYOR'S COMMENT: _____

LEGEND

- FOUND STANDARD WELL MONUMENT PER R1
- FOUND 3/4" IRON PIPE & CAP RCE 15945
- SET # 4 REBAR & PLASTIC CAP LS 3602, UNO
- R1 FINAL MAP, 10 RM 78

AMERICAN LAND SURVEYING, INC.
 224 Taraval St, # 4, San Francisco, Ca 94116
 Ph: (415) 665-7467 Fx:(866) 260-5454

CORNER RECORD

BOUNDARY LINES PER R1

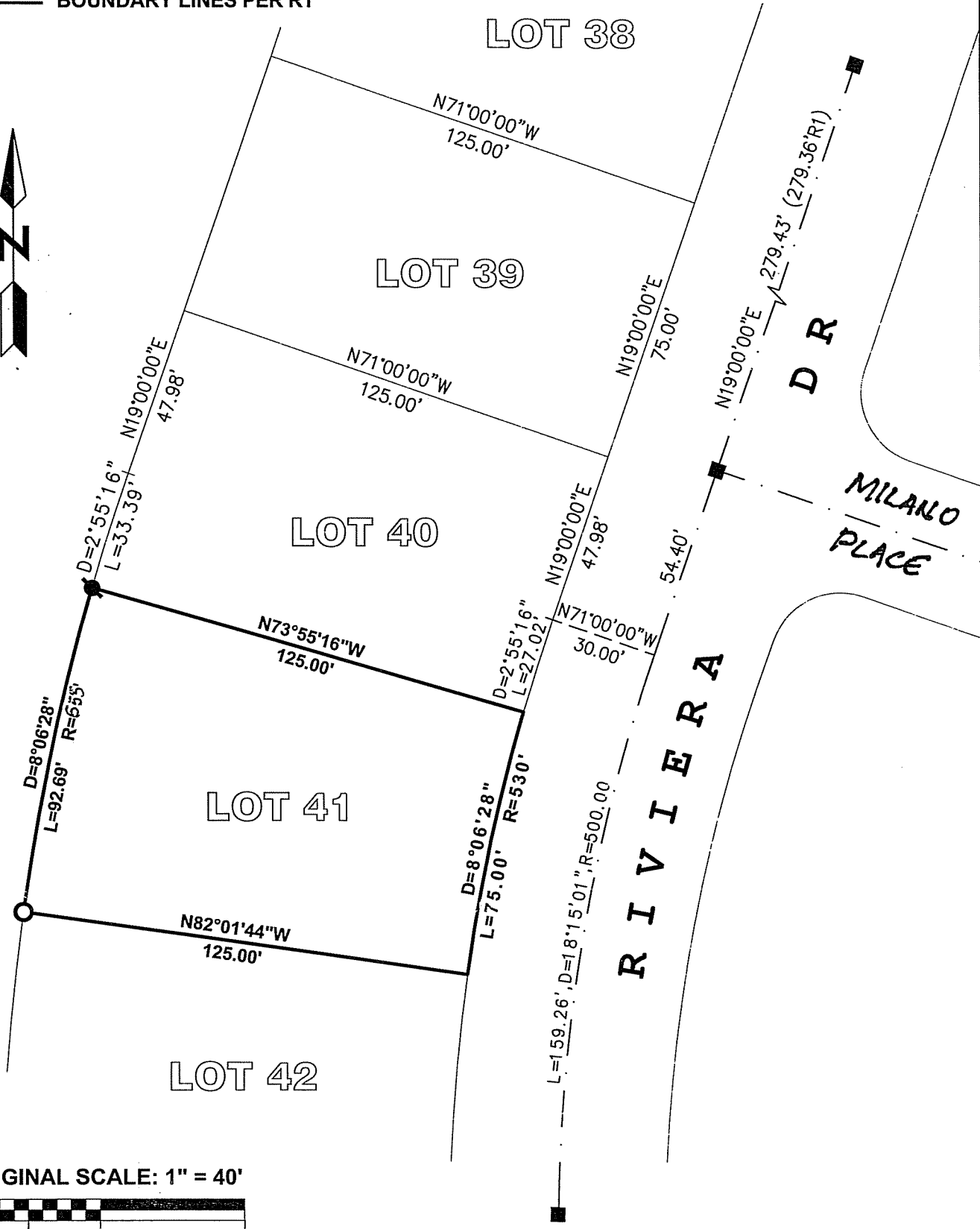

ORIGINAL SCALE: 1" = 40'

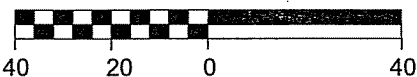

APN: 184-161-05