

# CORNER RECORD

Document Number A.P. # 184-152-08  
City of San Rafael County of Marin, California

Brief Legal Description Lot 74, 10, Maps, 78, Marin Co. Records  
APN 184-152-08

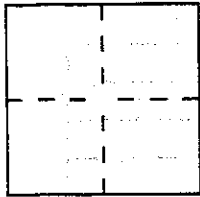

### CORNER TYPE

Government Corner  Control   
Meander  Property   
Rancho  Other   
Date of Survey \_\_\_\_\_

### COORDINATES (Optional)

N. \_\_\_\_\_  
E. \_\_\_\_\_  
Zone \_\_\_\_\_ Datum \_\_\_\_\_  
Elev. \_\_\_\_\_

Corner — Left as found  Found and tagged  Established  Reestablished  Rebuilt

Identification and type of corner found: Evidence used to identify or procedure used to establish or reestablish the corner:

No Corners Found.  
Calculated property corners for Lot 74 based on  
Street monuments.

A description of the physical condition of the monument as found and as set or reset: Set 3/4" iron  
pipes and tags L.S. 4397 at the four corners of the lot

### SURVEYOR'S STATEMENT

This Corner Record was prepared by me or under my direction in conformance with  
the Land Surveyors' Act on March 22 19 96.

Signed Dale Allen White L.S. or R.C.E. Number LS 4397  
Exp. 9-30-96

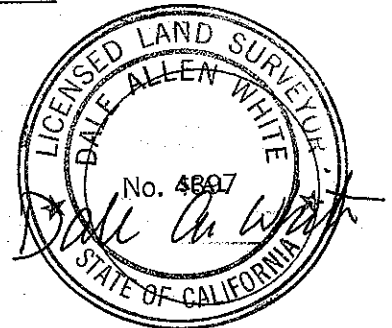

### COUNTY SURVEYOR'S STATEMENT

This Corner Record was received 3-28 19 96 and examined  
and filed 3-28-96 19 \_\_\_\_\_.

Signed [Signature] Title DS

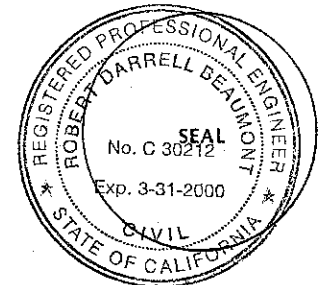

County Surveyor's Comment \_\_\_\_\_

SCALE:  
1" = 50'

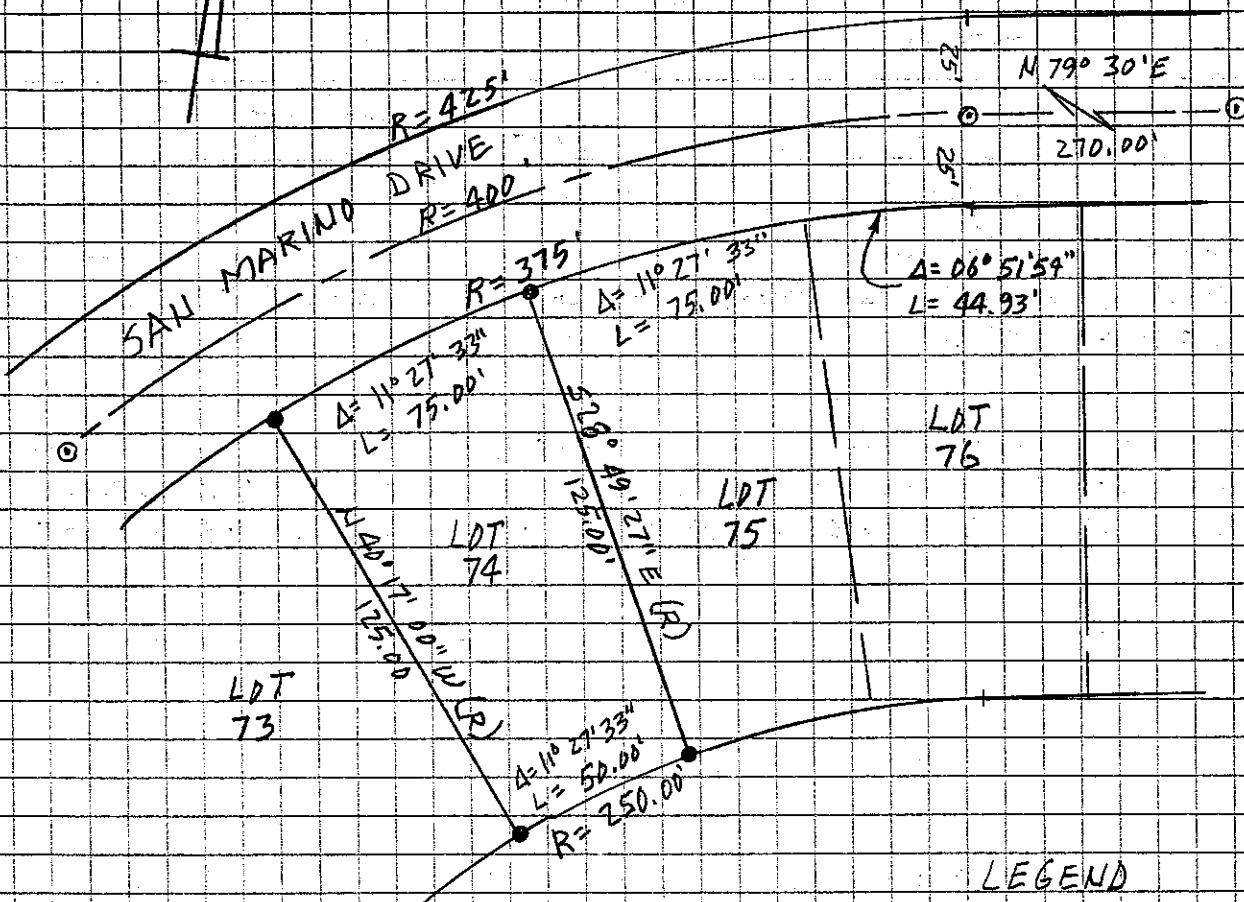

LEGEND

- Found street man.
- Set  $3/4"$  iron pipe  
E TOA LS 4397

PROPERTY CORNER SURVEY

LOT 74, MAP OF MARIN BAY UNIT 1

10, MAPS, 78, MARIN CO. RECORDS