

CORNER RECORD

COUNTY OF MARIN T. _____ R. _____ MERIDIAN _____ CALIFORNIA

CORNER TYPE: GOV'T. CORNER MEANDER RANCHO CONTROL OTHER

CORNER IDENTIFICATION — DATE OF VISIT _____ 19____

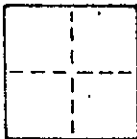

CORNER — LEFT AS FOUND FOUND AND TAGGED REESTABLISHED OBLITERATED CORNER REBUILT

PHYSICAL DESCRIPTION OF CORNER FOUND; EVIDENCE AND METHOD USED TO IDENTIFY OR REESTABLISH

Set a 3/4" iron pipe with plastic plug embossed "LS 3775" at the northwesterly corner of Lot 23 of "Map of Peacock Manor" recorded in book 19 of Maps at page 46 per said Map.

PHYSICAL DESCRIPTION OF MONUMENTS REBUILT OR PERPETUATED

As shown

J 1441

Continental Savings & Loan

AP 184-133-03

CALIFORNIA COORDINATE SYSTEM ORDER: FIRST SECOND THIRD

STATIONS USED: NGS (USC & GS) STATE COUNTY OTHER STATION _____ STATION _____

ZONE _____ ELEVATION _____ NORTHINGS (Y) _____ EASTINGS (X) _____

SKETCH: (Include reference tie or witness points, remarks and topo of area)

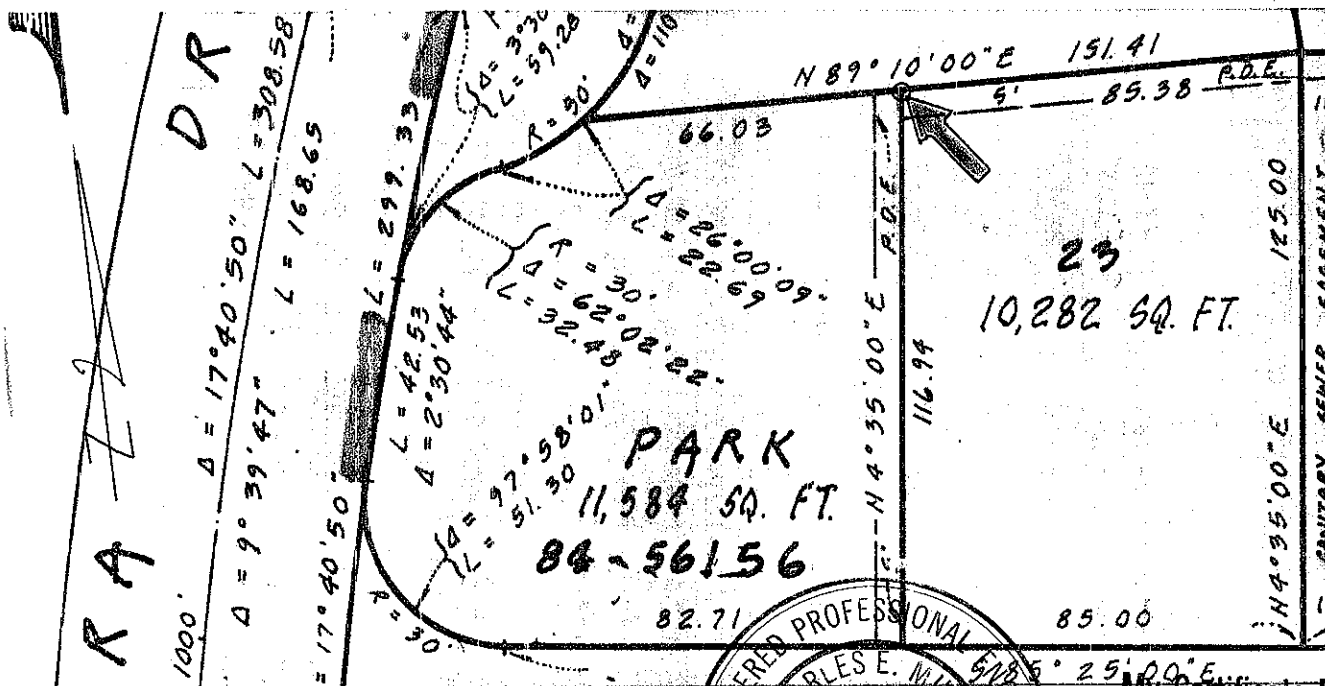

SUPERVISOR'S CERTIFICATE
 THIS CORNER RECORD WAS PREPARED BY ME OR UNDER MY DIRECTION IN CONFORMANCE WITH THE LAND SURVEYORS ACT ON 3/17

SIGNED: [Signature]
 L.S. or R.C.E. No. 3775
 STATE OF CALIFORNIA

REGISTERED PROFESSIONAL ENGINEER
 CHARLES E. MURPHY
 No. 18652
 CIVIL
 STATE OF CALIFORNIA

My Certificate Expires June 30, 1989
 COUNTY SURVEYOR'S CERTIFICATE RECEIVED May 14, 1986
 AND EXAMINED AND FILED June 5, 1986
 Dep. Co. Surveyor

STATEMENT ON BACK OF SHEET

YES NO

CORNER RECORD

COUNTY OF MARIN T. _____ R. _____ MERIDIAN _____ CALIFORNIA

CORNER TYPE: GOVT. CORNER MEANDER RANCHO CONTROL OTHER

CORNER IDENTIFICATION — DATE OF VISIT _____ 19____



CORNER — LEFT AS FOUND FOUND AND TAGGED REESTABLISHED OBLITERATED CORNER REBUILT

PHYSICAL DESCRIPTION OF CORNER FOUND; EVIDENCE AND METHOD USED TO IDENTIFY OR REESTABLISH

Set a 3/4" iron pipe with plastic plug embossed "LS 3775" at the south-easterly corner of Lot 23 of "Map of Peacock Manor" recorded in book 19 of Maps at page 46 per said Map.

PHYSICAL DESCRIPTION OF MONUMENTS REBUILT OR PERPETUATED

As shown

J 1441

Continental Savings & Loan

A.P. 184-133-03

CALIFORNIA COORDINATE SYSTEM ORDER: FIRST SECOND THIRD

STATIONS USED: NGS (USC & GS) STATE COUNTY OTHER STATION _____ STATION _____

ZONE _____ ELEVATION _____ NORTHINGS (Y) _____ EASTINGS (X) _____

SKETCH: (Include reference tie or witness points, remarks and topo of area)

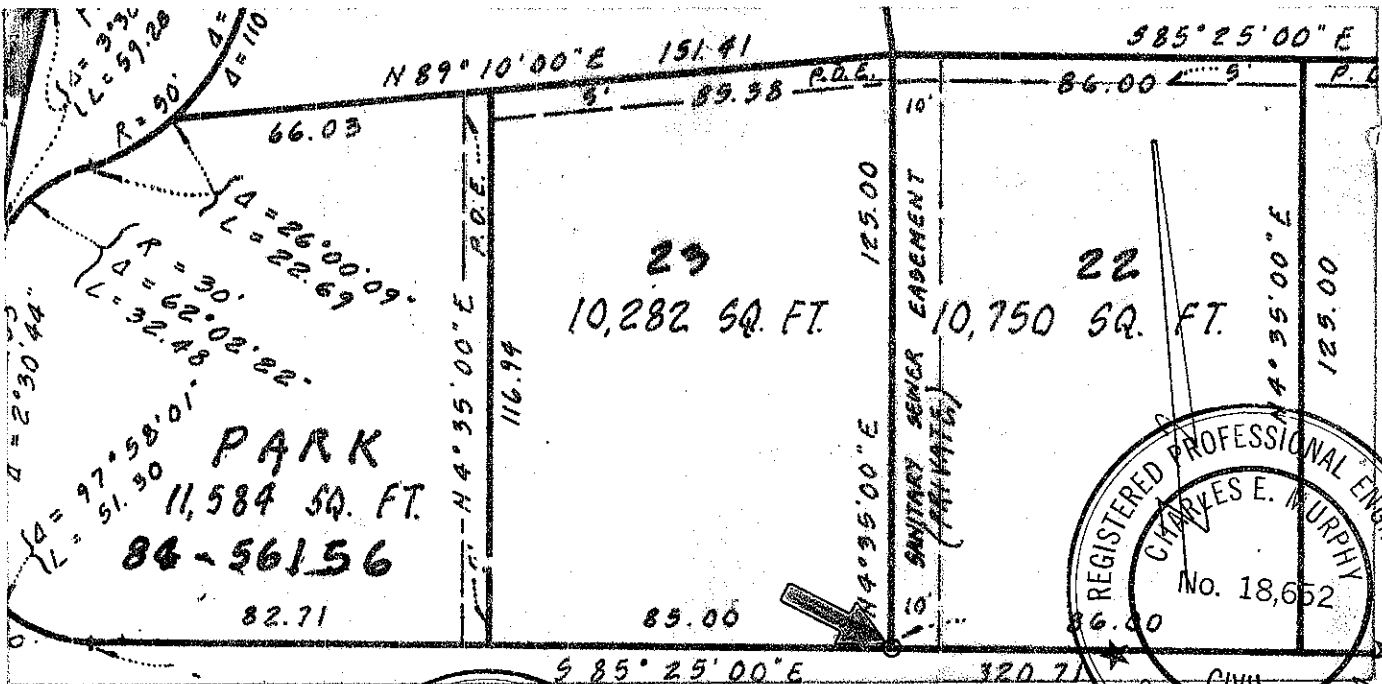

SURVEYOR'S CERTIFICATE

THIS CORNER RECORD WAS PREPARED BY ME UNDER MY DIRECTION IN CONFORMANCE WITH THE SURVEYORS ACT ON 3/17 1986

SIGNED: *[Signature]*
L.S. or R.C.E. No. 3715

STATE OF CALIFORNIA

My Certificate Expires

THE CORNER RECORD WAS RECEIVED May 19 1986 AND EXAMINED AND FILED June 3 1986

BY: *[Signature]*
TITLE: Rep. Co. Surveyor

DOCUMENT No. _____

STATEMENT ON BACK OF SHEET YES NO

CORNER RECORD

COUNTY OF MARIN T. _____ R. _____ MERIDIAN _____ CALIFORNIA
 CORNER TYPE: GOVT. CORNER MEANDER RANCHO CONTROL OTHER
 CORNER IDENTIFICATION — DATE OF VISIT _____ 19____



CORNER — LEFT AS FOUND FOUND AND TAGGED REESTABLISHED OR LITERATED CORNER REBUILT

PHYSICAL DESCRIPTION OF CORNER FOUND; EVIDENCE AND METHOD USED TO IDENTIFY OR REESTABLISH

Set a 3/4" iron pipe with plastic plug embossed "LS 3775" at the north-easterly corner of Lot 23 of "Map of Peacock Manor" recorded in book 19 of Maps at page 46 per said Map.

PHYSICAL DESCRIPTION OF MONUMENTS REBUILT OR PERPETUATED

As shown

J 1441

Continental Savings & Loan AP 184-133-03

CALIFORNIA COORDINATE SYSTEM ORDER: FIRST SECOND THIRD
 STATIONS USED: NGS (USC & GS) STATE COUNTY OTHER STATION _____ STATION _____
 ZONE _____ ELEVATION _____ NORTHINGS (Y) _____ EASTINGS (X) _____

SKETCH: (Include reference tie or witness points, remarks and topo of area)

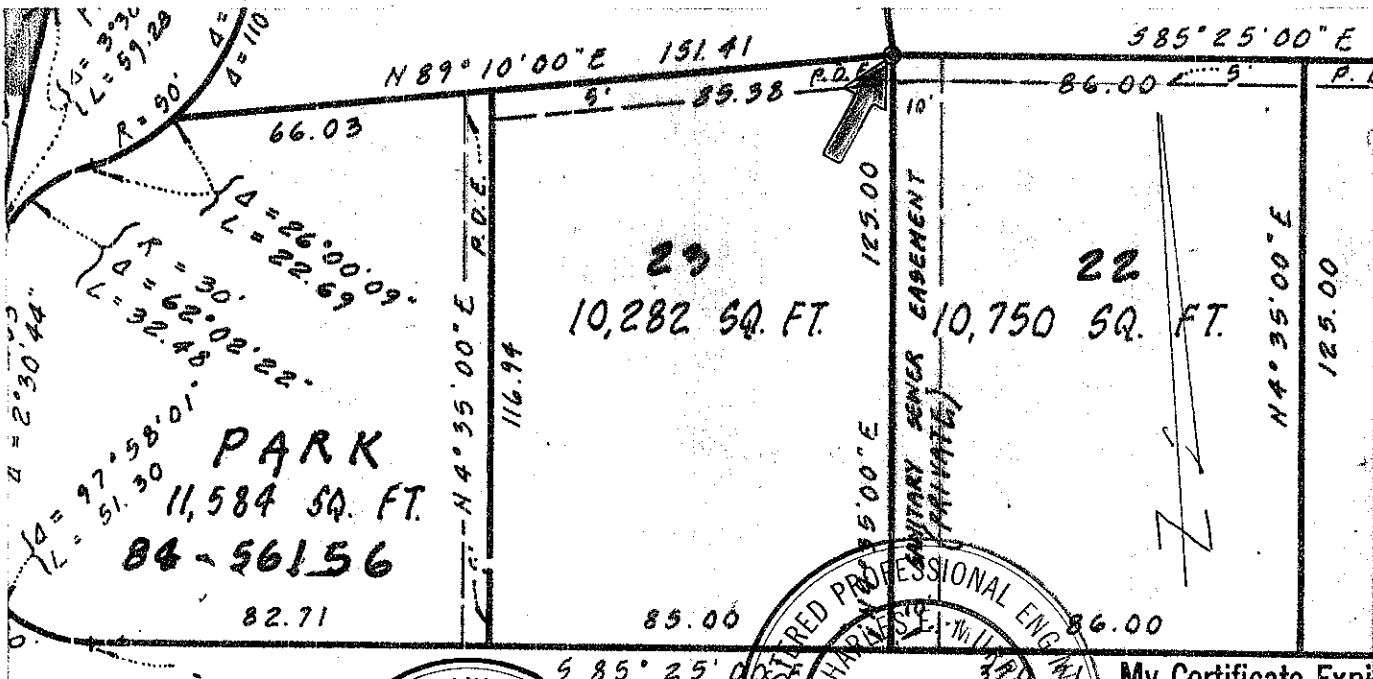

LICENSED LAND SURVEYOR'S CERTIFICATE
 THIS CORNER RECORD WAS PREPARED BY ME UNDER MY DIRECTION IN CONFORMANCE WITH THE LAND SURVEYORS ACT ON 3/17 No. 3775 1986
 SIGNED: [Signature]
 L.S. No. 3775 R.C.E. No. _____
 STATE OF CALIFORNIA
 SEAL

REGISTERED PROFESSIONAL ENGINEER
 My Certificate Expires June 30, 1989
 No. 18,652 COUNTY SURVEYOR'S CERTIFICATE
 THE CORNER RECORD WAS RECEIVED May 14 1986
 AND EXAMINED AND FILED June 3 1986
[Signature]
 STATE OF CALIFORNIA
 CIVIL
 Dep. Co. Surveyor
 DOCUMENT NO. _____
 STATEMENT ON BACK OF SHEET YES NO

CORNER RECORD

COUNTY OF MARIN T. _____ R. _____ MERIDIAN _____ CALIFORNIA

CORNER TYPE: GOVT. CORNER MEANDER RANCHO CONTROL OTHER

CORNER IDENTIFICATION — DATE OF VISIT _____ 19____

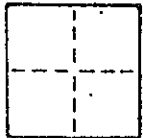

CORNER — LEFT AS FOUND FOUND AND TAGGED REESTABLISHED OBLITERATED CORNER REBUILT

PHYSICAL DESCRIPTION OF CORNER FOUND; EVIDENCE AND METHOD USED TO IDENTIFY OR REESTABLISH

Set a 3/4" iron pipe with plastic plug embossed "LS 3775" at the south-westerly corner of Lot 23 of "Map of Peacock Manor" recorded in book 19 of Maps at page 46 per said Map.

PHYSICAL DESCRIPTION OF MONUMENTS REBUILT OR PERPETUATED

As shown

J 1441

Continental Savings & Loan **AP 184-133-03**

CALIFORNIA COORDINATE SYSTEM ORDER: FIRST SECOND THIRD

STATIONS USED: NGS (USC & GS) STATE COUNTY OTHER STATION _____ STATION _____

ZONE _____ ELEVATION _____ NORTHINGS (Y) _____ EASTINGS (X) _____

SKETCH: (Include reference tie or witness points, remarks and topo of area)

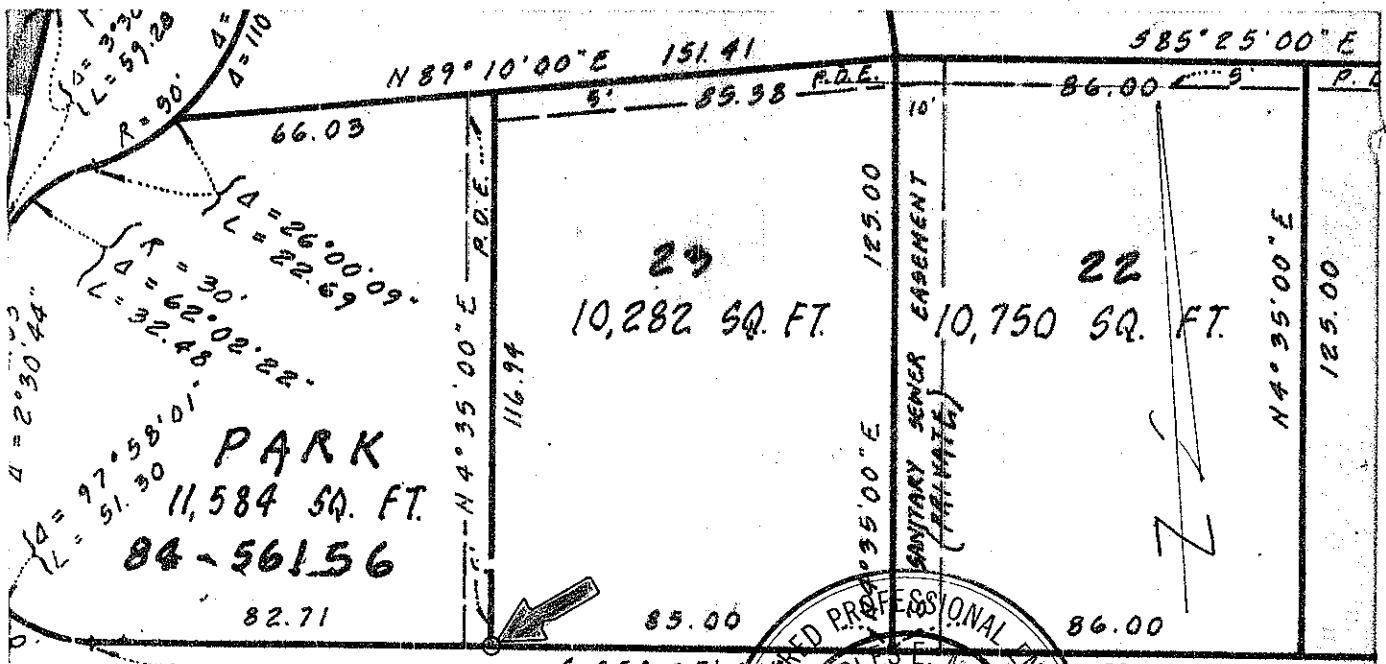

My Certificate Expires **June 30, 1989**

COUNTY SURVEYOR'S CERTIFICATE

No. 18652

THE CORNER RECORD WAS RECEIVED May 14, 1986

AND EXAMINED AND FILED June 3, 1986

BY Charles E. Murphy

CIVIL ENGINEER

STATE OF CALIFORNIA

No. _____

STATE OF CALIFORNIA

No. 3775

SIGNED: _____

L.S. or R.C.E. No. _____

STATEMENT ON BACK OF SHEET

YES NO