

CORNER RECORD

COUNTY OF MARIN T. _____ R. _____ MERIDIAN _____ CALIFORNIA

CORNER TYPE: GOV'T. CORNER MEANDER RANCHO CONTROL OTHER

CORNER IDENTIFICATION — DATE OF VISIT _____ 19____

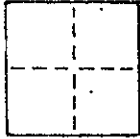

CORNER — LEFT AS FOUND FOUND AND TAGGED REESTABLISHED OBLITERATED CORNER REBUILT

PHYSICAL DESCRIPTION OF CORNER FOUND; EVIDENCE AND METHOD USED TO IDENTIFY OR REESTABLISH

Set a 3/4" iron pipe with plastic plug embossed "LS 3775" at the most easterly corner of Lot 20 of "Map of Peacock Manor" recorded in Book 19 of Maps at page 46 per said Map.

PHYSICAL DESCRIPTION OF MONUMENTS REBUILT OR PERPETUATED

As shown

J 1441

Continental Savings & Loan

AP 184-132-27

CALIFORNIA COORDINATE SYSTEM ORDER: FIRST SECOND THIRD

STATIONS USED: NGS (USC & GS) STATE COUNTY OTHER STATION _____ STATION _____

ZONE _____ ELEVATION _____ NORTHINGS (Y) _____ EASTINGS (X) _____

SKETCH: (Include reference tie or witness points, remarks and topo of area)

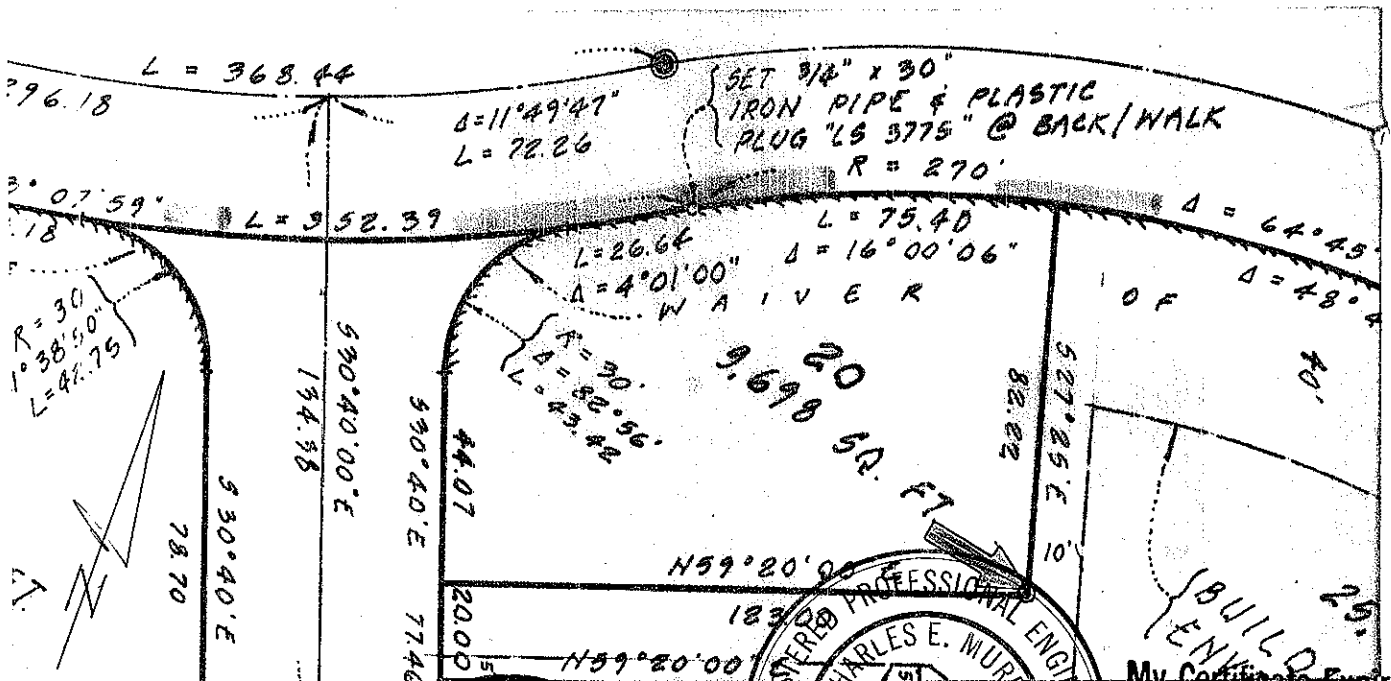

SURVEYOR'S CERTIFICATE

THIS CORNER RECORD WAS PREPARED BY ME OR UNDER MY DIRECTION IN CONFORMANCE WITH THE SURVEYORS ACT ON March 13 1986

SIGNED: _____
L.S. or R.C.E. No. _____

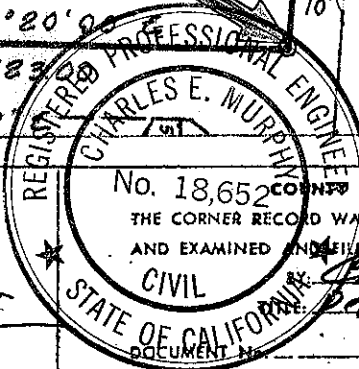
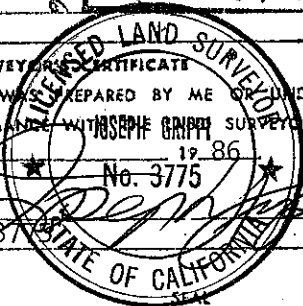

My Certificate Expires June 30 1989

No. 18,652 COUNTY SURVEYOR'S CERTIFICATE

THE CORNER RECORD WAS RECEIVED May 14 1986

AND EXAMINED AND FILED June 3 1986

Charles E. Murphy
Dep. Co. Surveyor

STATEMENT ON BACK OF SHEET

YES NO

CORNER RECORD

COUNTY OF MARIN T. _____ R. _____ MERIDIAN _____ CALIFORNIA

CORNER TYPE: GOVT. CORNER MEANDER RANCHO CONTROL OTHER

CORNER IDENTIFICATION — DATE OF VISIT _____ 19____

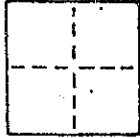

CORNER — LEFT AS FOUND FOUND AND TAGGED REESTABLISHED OBLITERATED CORNER REBUILT

PHYSICAL DESCRIPTION OF CORNER FOUND; EVIDENCE AND METHOD USED TO IDENTIFY OR REESTABLISH

Set a 3/4" iron pipe with plastic plug embossed "LS 3775" at the most southerly corner of Lot 20 of "Map of Peacock Manor" recorded in book 19 of Maps at page 46 per said Map.

PHYSICAL DESCRIPTION OF MONUMENTS REBUILT OR PERPETUATED

As shown

J 1441

Continental Savings & Loan AP 184-132-27

CALIFORNIA COORDINATE SYSTEM ORDER: FIRST SECOND THIRD

STATIONS USED: NGS (USC & GS) STATE COUNTY OTHER STATION _____ STATION _____

ZONE _____ ELEVATION _____ NORTHINGS (Y) _____ EASTINGS (X) _____

SKETCH: (Include reference tie or witness points, remarks and topo of area)

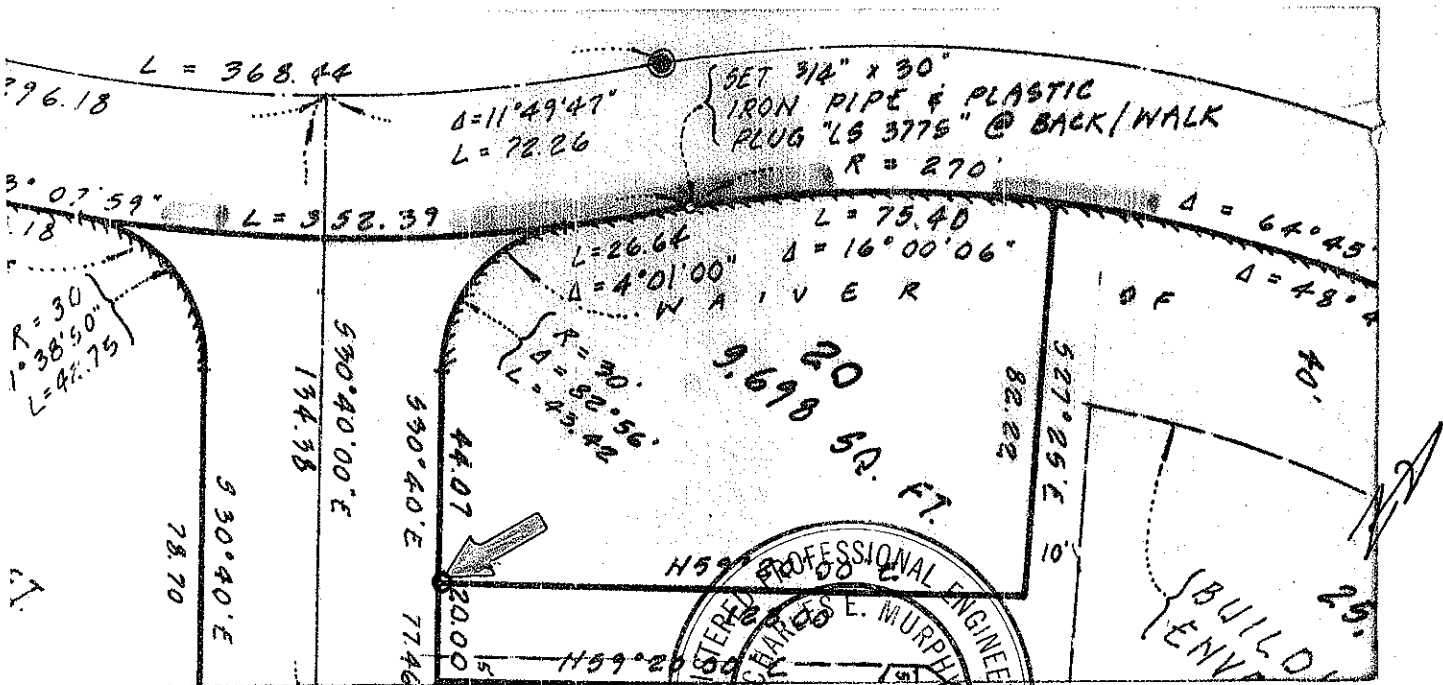

SURVEYOR'S CERTIFICATE

THIS CORNER RECORD WAS PREPARED BY ME OR UNDER MY DIRECTION IN CONFORMANCE WITH THE LAND SURVEYORS ACT ON 3/17 1986

SIGNED: Joseph Grippi

L.S. of R.C.E. No.: 3775

STATE OF CALIFORNIA

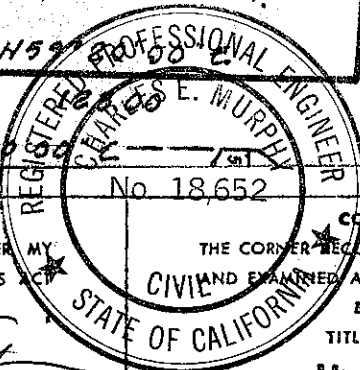

COUNTY SURVEYOR'S CERTIFICATE

THE CORNER RECORD WAS RECEIVED May 14 1986 AND EXAMINED AND FILED June 3 1986

BY: Charles E. Murphy

TITLE: Dep. Co. Surveyor

DOCUMENT My Certificate Expires June 30 1989

STATEMENT ON BACK OF THIS YES NO

CORNER RECORD

COUNTY OF MARIN T. _____ R. _____ MERIDIAN _____ CALIFORNIA

CORNER TYPE: GOVT. CORNER MEANDER RANCHO CONTROL OTHER

CORNER IDENTIFICATION — DATE OF VISIT _____ 19____

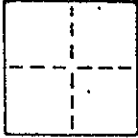

CORNER — LEFT AS FOUND FOUND AND TAGGED REESTABLISHED OBLITERATED CORNER REBUILT

PHYSICAL DESCRIPTION OF CORNER FOUND; EVIDENCE AND METHOD USED TO IDENTIFY OR REESTABLISH

Set a 3/4" iron pipe with plastic plug embossed "LS 3775" at the most northerly corner of Lot 20 of "Map of Peacock Manor" recorded in book 19 of Maps at page 46 per said map.

PHYSICAL DESCRIPTION OF MONUMENTS REBUILT OR PERPETUATED

As shown

J 1441

Continental Savings & Loan

AP 184-132-27

CALIFORNIA COORDINATE SYSTEM ORDER: FIRST SECOND THIRD

STATIONS USED: NGS (USC & GS) STATE COUNTY OTHER STATION _____ STATION _____

ZONE _____ ELEVATION _____ NORTHINGS (Y) _____ EASTINGS (X) _____

SKETCH: (Include reference tie or witness points, remarks and topo of area)

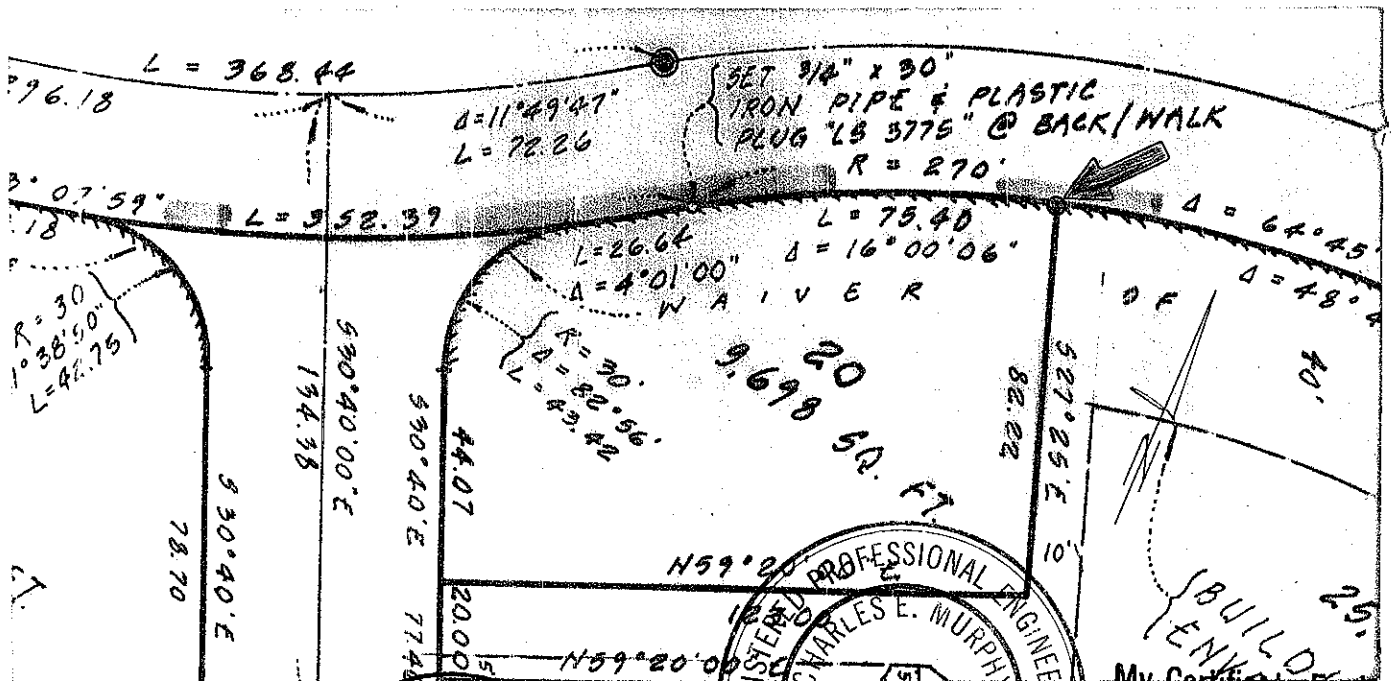

THIS CORNER RECORD WAS PREPARED BY _____ OR UNDER MY DIRECTION IN COMPLIANCE WITH THE LAND SURVEYORS ACT ON 4/16/88 1988

SIGNED: [Signature] No. 3775

L.S. or R.C.E. _____

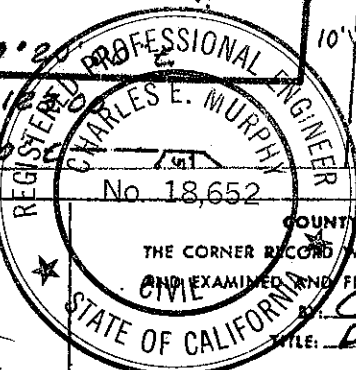

My Certificate Expires June 30, 1989

THE CORNER RECORD WAS RECEIVED May 14, 1986 AND EXAMINED AND FILED June 3, 1986

Charles E. Murphy
Dep. Co. Surveyor

DOCUMENT No. _____

STATEMENT ON BACK OF SHEET YES NO