

A.P.# 184-132-22

CORNER RECORD

COUNTY OF MARIN T. _____ R. _____ MERIDIAN _____ CALIFORNIA

CORNER TYPE: GOVT. CORNER MEANDER RANCHO CONTROL OTHER

CORNER IDENTIFICATION — DATE OF VISIT _____ 19____

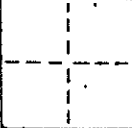

CORNER — LEFT AS FOUND FOUND AND TAGGED REESTABLISHED OBLITERATED CORNER REBUILT

PHYSICAL DESCRIPTION OF CORNER FOUND; EVIDENCE AND METHOD USED TO IDENTIFY OR REESTABLISH

Set a plastic plug embossed "LS 3775" in a metal electrical grate at the southwesterly corner of Lot 15 of "Map of Peacock Manor" recorded in Book 19 of Maps at page 46 per said Map.

PHYSICAL DESCRIPTION OF MONUMENTS REBUILT OR PERPETUATED

As shown

J 1441

Continental Savings & Loan

AP 184-132-22

CALIFORNIA COORDINATE SYSTEM ORDER: FIRST SECOND THIRD

STATIONS USED: NGS (USC & GS) STATE COUNTY OTHER STATION _____ STATION _____

ZONE _____ ELEVATION _____ NORTHINGS (N) _____ EASTINGS (E) _____

SKETCH: (Include reference tie or witness points, remarks and topo of area)

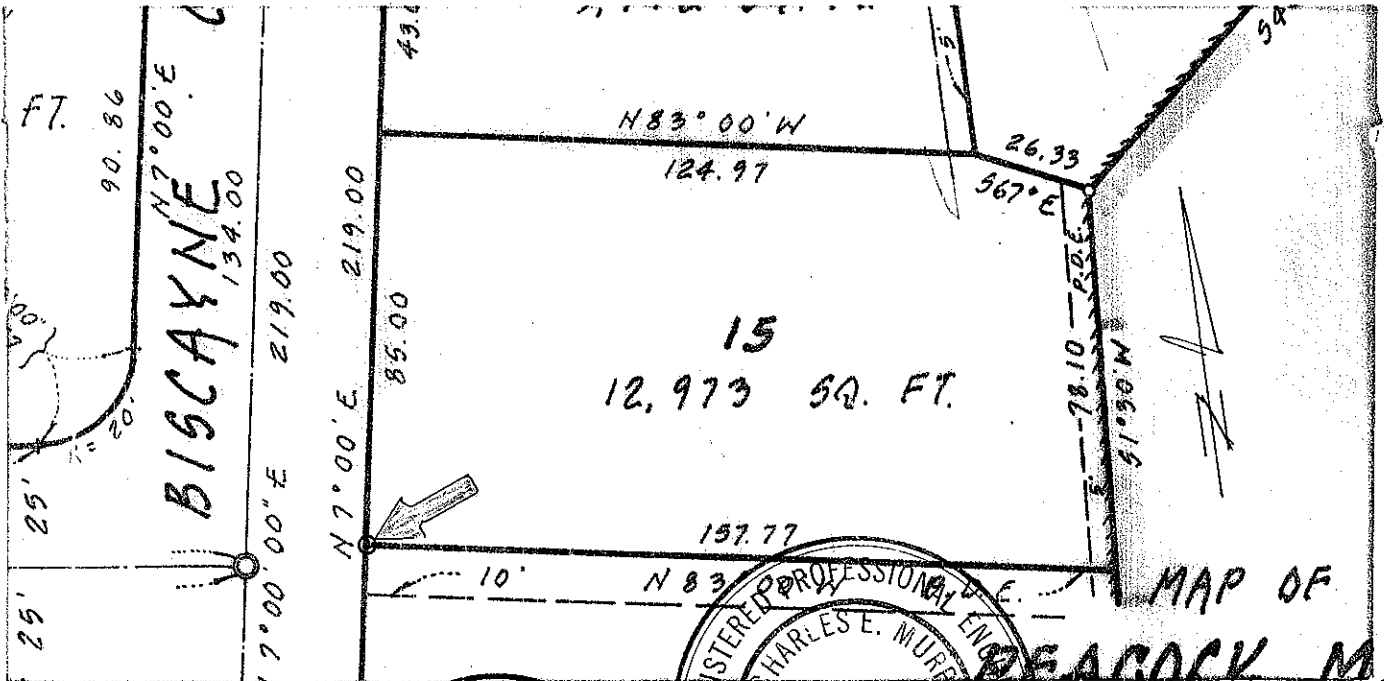

SURVEYOR'S CERTIFICATE

THIS CORNER RECORD WAS PREPARED BY ME UNDER MY DIRECTION IN CONFORMANCE WITH THE LAND SURVEYORS ACT ON March 13 1986

SIGNED: Joseph Grappi

No. 3775

L.S. or P.C.E. No. LS 3775

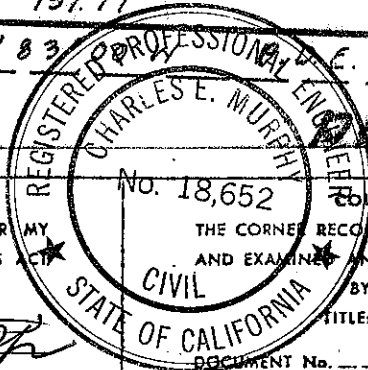

My Certificate Expires June 30, 1989

COUNTY SURVEYOR'S CERTIFICATE

THE CORNER RECORD WAS RECEIVED May 14 1986 AND EXAMINED AND FILED June 3 1986

BY: Charles E. Murphy

TITLE: Dep. Co. Surveyor

STATEMENT ON BACK OF SHEET

YES NO

CORNER RECORD

COUNTY OF MARIN T. _____ R. _____ MERIDIAN _____ CALIFORNIA

CORNER TYPE: GOVT. CORNER MEANDER RANCHO CONTROL OTHER

CORNER IDENTIFICATION — DATE OF VISIT _____ 19____

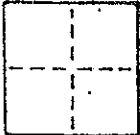

CORNER — LEFT AS FOUND FOUND AND TAGGED REESTABLISHED OBLITERATED CORNER REBUILT

PHYSICAL DESCRIPTION OF CORNER FOUND; EVIDENCE AND METHOD USED TO IDENTIFY OR REESTABLISH

Set a 3/4" iron pipe with plastic plug embossed "LS 3775" at the north-westerly corner of Lot 15 of "Map of Peacock Manor" recorded in Book 19 of Maps at page 46 per said map.

PHYSICAL DESCRIPTION OF MONUMENTS REBUILT OR PERPETUATED

As shown

J 1441

Continental Savings & Loan

AP 184-132-22

CALIFORNIA COORDINATE SYSTEM ORDER: FIRST SECOND THIRD

STATIONS USED: NGS (USC & GS) STATE COUNTY OTHER STATION _____ STATION _____

ZONE _____ ELEVATION _____ NORTHINGS (Y) _____ EASTINGS (X) _____

SKETCH: (Include reference tie or witness points, remarks and topo of area)

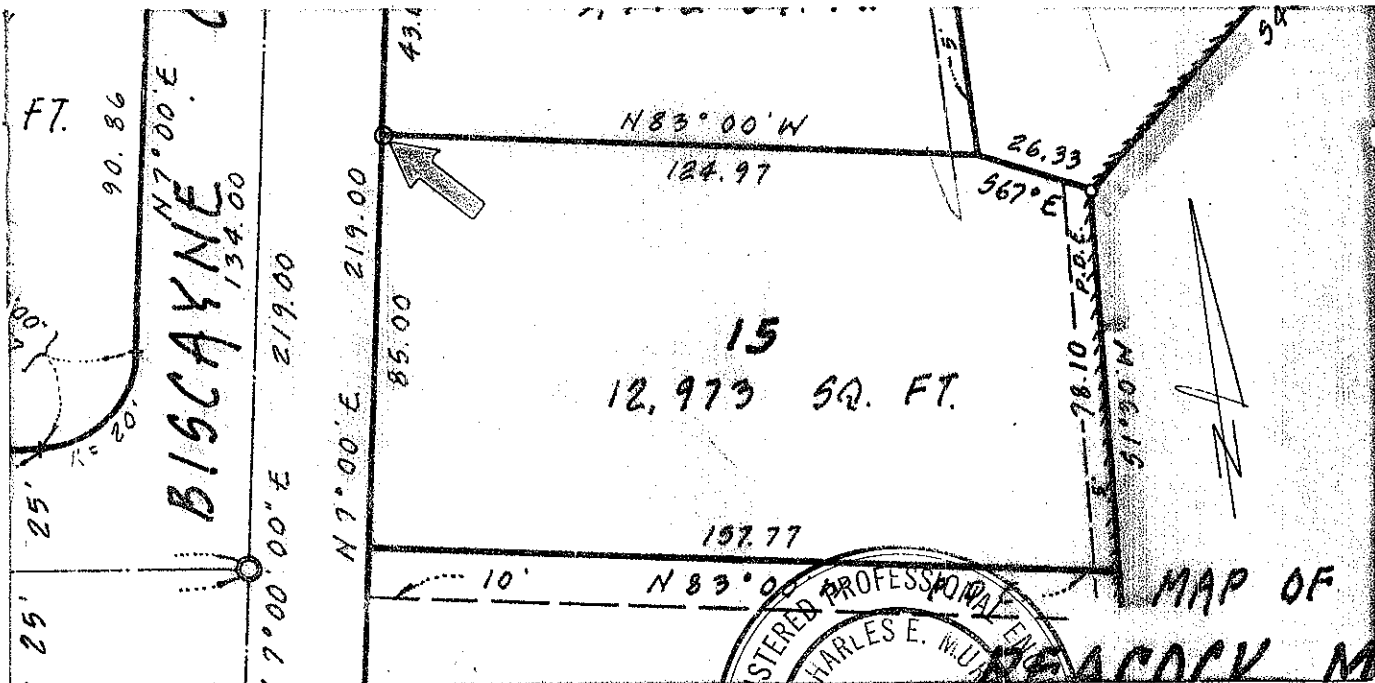

SURVEYOR'S CERTIFICATE

THIS CORNER RECORD WAS PREPARED BY ME OR UNDER MY DIRECTION IN CONFORMANCE WITH THE LAND SURVEYORS ACT ON March 13

SIGNED: LS 3775
L.S. or R.C.E. No.: _____

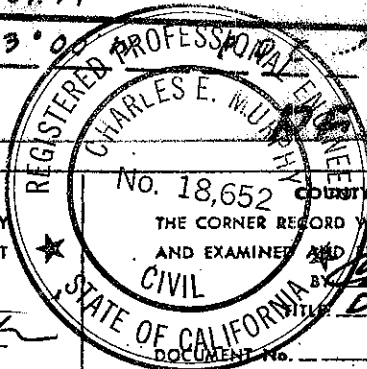
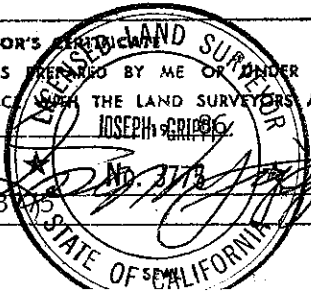

My Certificate Expires June 30, 1989

No. 18,652 COUNTY SURVEYOR June 19, 1986

THE CORNER RECORD WAS RECEIVED May 14, 1986

AND EXAMINED AND USED June 7, 1986

CIVIL BY Charles E. Wainwright

Doc. Co. Surveyor

STATEMENT ON BACK OF SHEET

YES NO

CORNER RECORD

COUNTY OF MARIN T. _____ R. _____ MERIDIAN _____ CALIFORNIA

CORNER TYPE: GOV'T. CORNER MEANDER RANCHO CONTROL OTHER

CORNER IDENTIFICATION — DATE OF VISIT _____ 19____

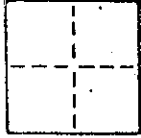

CORNER — LEFT AS FOUND FOUND AND TAGGED REESTABLISHED OBLITERATED CORNER REBUILT

PHYSICAL DESCRIPTION OF CORNER FOUND; EVIDENCE AND METHOD USED TO IDENTIFY OR REESTABLISH

Set a 3/4" iron pipe with plastic plug embossed "IS 3775" at the intersection of the courses "N 83° 00' W 124.97'" and "S 67° E 26.33'" of Lot 15 of "Map of Peacock Manor" recorded in Book 19 of Maps at page 46 per said Map.

PHYSICAL DESCRIPTION OF MONUMENTS RESULT OR PERPETUATED

As shown

J 1441

Continental Savings & Loan AP 124-132-22

CALIFORNIA COORDINATE SYSTEM ORDER: FIRST SECOND THIRD

STATIONS USED: NGS (USC & GS) STATE COUNTY OTHER STATION _____ STATION _____

ZONE _____ ELEVATION _____ NORTHINGS (Y) _____ EASTINGS (X) _____

SKETCH: (Include reference tie or witness points, remarks and topo of area)

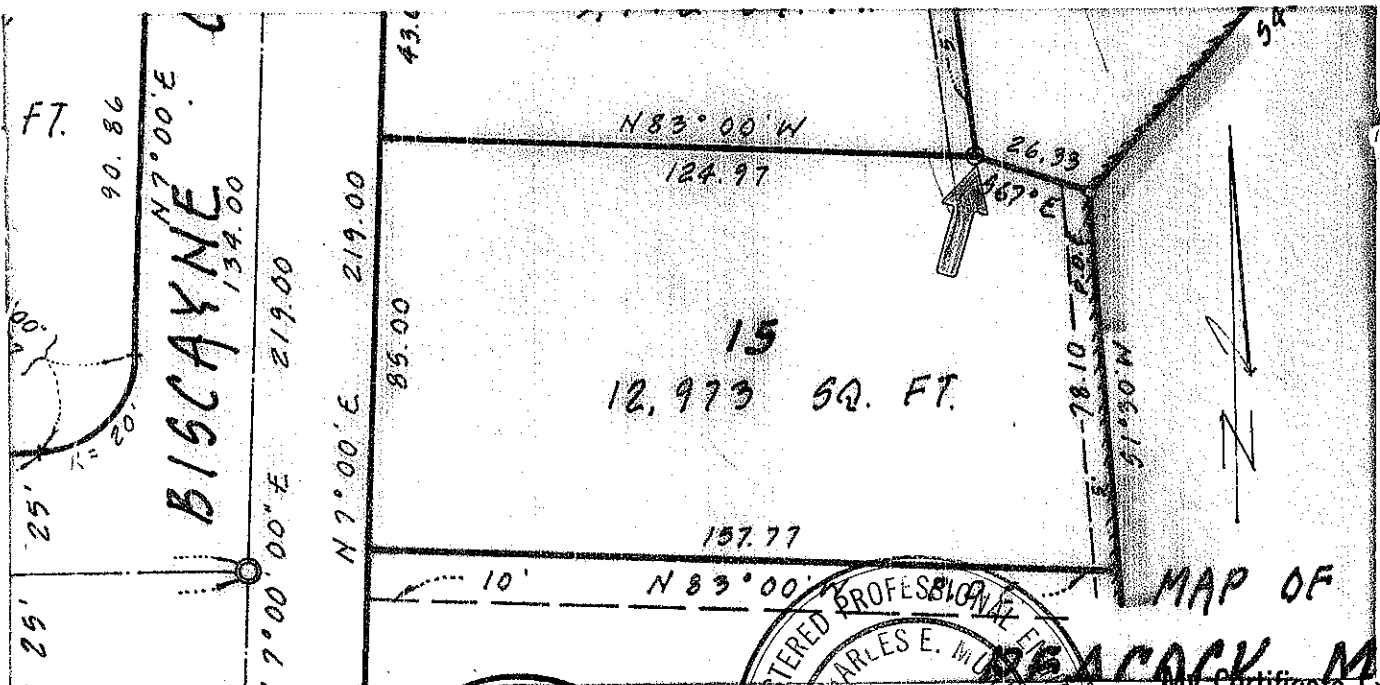

SURVEYOR'S CERTIFICATE

THIS CORNER RECORD WAS PREPARED BY ME OR UNDER MY DIRECTION IN CONFORMANCE WITH JOSEPH LAMPS SURVEYORS ACT ON March 13 1986

SIGNED [Signature]
L.S. or R.C.E. No. IS 3775

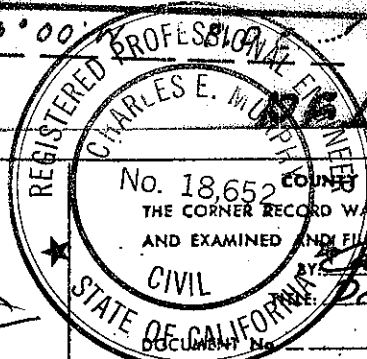

My Certificate Expires June 30, 1989

No. 18,652 COUNTY SURVEYOR'S CERTIFICATE

THE CORNER RECORD WAS RECEIVED May 14 1986

AND EXAMINED AND FILED June 3 1986

BY [Signature] Dep. Co. Surveyor

STATEMENT ON BACK OF SHEET

YES NO

CORNER RECORD

COUNTY OF MARIN T. _____ R. _____ MERIDIAN _____ CALIFORNIA
 CORNER TYPE: GOVT. CORNER MEANDER RANCHO CONTROL OTHER
 CORNER IDENTIFICATION — DATE OF VISIT _____ 19____



CORNER — LEFT AS FOUND FOUND AND TAGGED REESTABLISHED OBLITERATED CORNER REBUILT

PHYSICAL DESCRIPTION OF CORNER FOUND; EVIDENCE AND METHOD USED TO IDENTIFY OR REESTABLISH

Set a lead plug with brass tag embossed "LS 3775" in a concrete V-ditch at the southeasterly corner of Lot 15 of "Map of Peacock Manor" recorded in Book 19 of Maps at page 46 per said Map.

PHYSICAL DESCRIPTION OF MONUMENTS REBUILT OR PERPETUATED

As shown

J 1441

Continental Savings & Loan

AP 184-132-22

CALIFORNIA COORDINATE SYSTEM ORDER: FIRST SECOND THIRD
 STATIONS USED: NGS (USC & GS) STATE COUNTY OTHER STATION _____ STATION _____
 ZONE _____ ELEVATION _____ NORTHINGS (N) _____ EASTINGS (E) _____

SKETCH: (Include reference tie or witness points, remarks and topo of area)

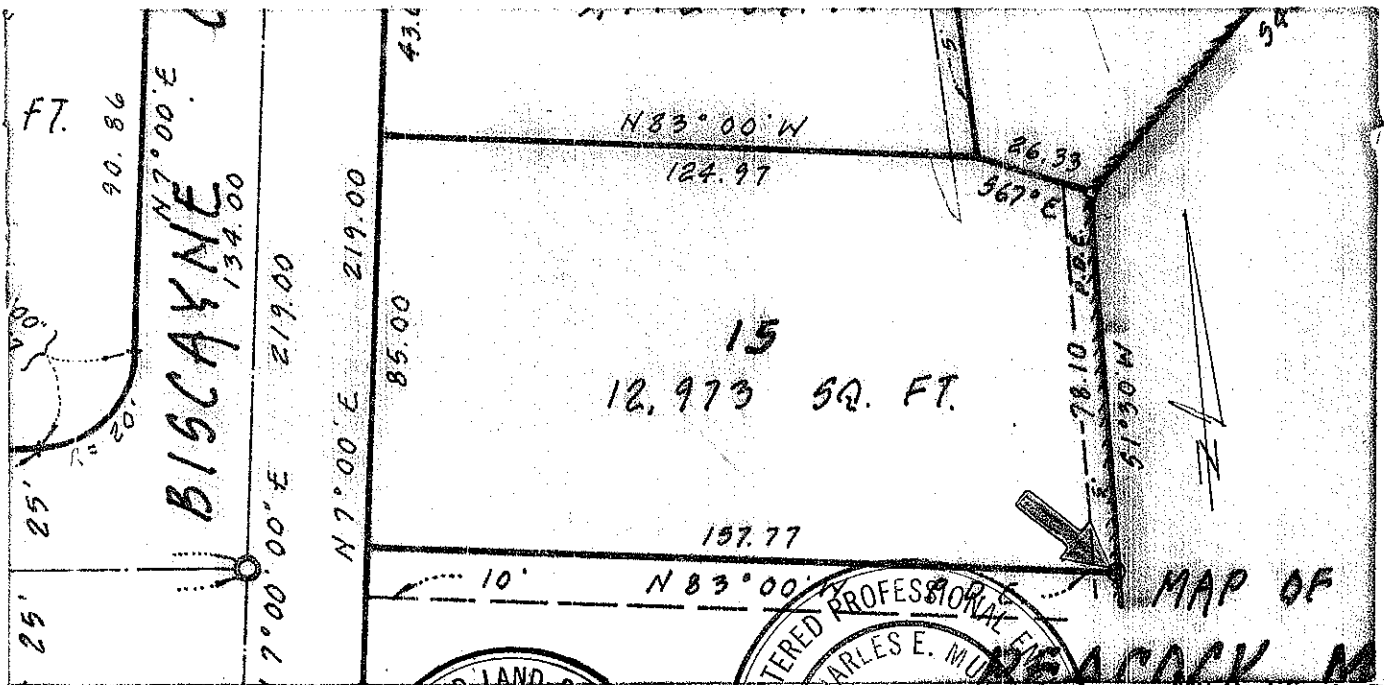

SURVEYOR'S CERTIFICATE
 THIS CORNER RECORD WAS PREPARED BY ME OR UNDER MY DIRECTION IN CONFORMANCE WITH THE LAND SURVEYORS ACT ON March 13 1986 No. 3775 86

SIGNED: [Signature]
 L.S. or R.C.E. No. 18-3775

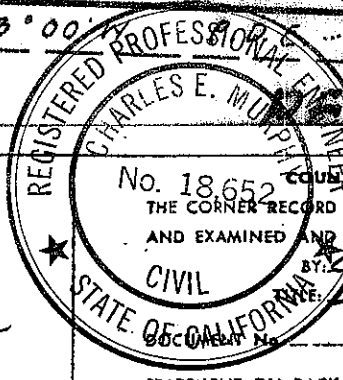

My Certificate Expires June 30, 1989
 COUNTY SURVEYOR'S OFFICE No. 18652 THE CORNER RECORD WAS RECEIVED May 14 1986
 AND EXAMINED AND FILED June 3 1986
 BY: Charles E. Murphy
 Dep. Co. Surveyor

STATEMENT ON BACK OF SHEET

YES NO