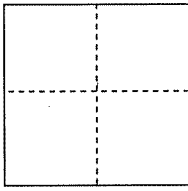

# CORNER RECORD

Documented Number APN 184-030-01

City of San Rafael County of Marin, California

Brief Legal Description Lands of Litchfield as described in D.N. 07-053363 and shown on 12 OS 17

CORNER TYPE		COORDINATES(Optional)	
	Government Corner <input type="checkbox"/> Control <input type="checkbox"/>	N. _____	
	Meander <input type="checkbox"/> Property <input checked="" type="checkbox"/>	E. _____	
	Rancho <input type="checkbox"/> Other <input type="checkbox"/>	Zone _____ NAD27 <input type="checkbox"/> NAD83 <input type="checkbox"/>	
		NAD83 Epoch _____	
		Elevation _____	
		Vert. Datum: NGVD 29 <input type="checkbox"/> NADV88 <input type="checkbox"/>	
		Meas. Units: Metric <input type="checkbox"/> Imperial <input checked="" type="checkbox"/>	

Date of Survey February 2008

Corner- Left as found  Found and tagged  Established  Reestablished  Rebuilt

Identification and type of corner found: Evidence used to identify or procedure used to establish or reestablish the corner:  
Found monuments as shown on Record of Survey 12 OS 17 and as shown on sheet 2 of 2

A description of the physical condition of the monument as found and as set or reset: \_\_\_\_\_  
Set 3/4" iron pipes w/plastic cap "LS 8394" as shown on sheet 2 of 2

### SURVEYOR'S STATEMENT

This Corner Record was prepared by me or under my direction in conformance with the Land Surveyor's Act on March 17, 2008  
Signed Tony R. Battaglia P.L.S. or R.C.E. No. 8394

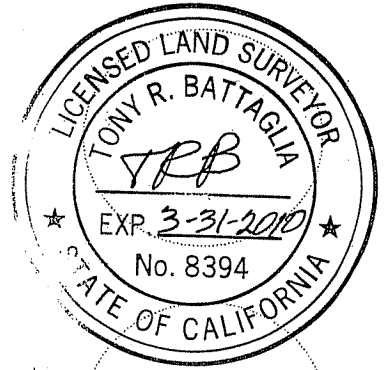

### COUNTY SURVEYOR'S STATEMENT

This Corner Record was received MARCH 20, 2008 and examined and filed MARCH 31, 2008  
Signed [Signature] P.L.S. or R.C.E. No.: 7128  
Title COUNTY SURVEYOR

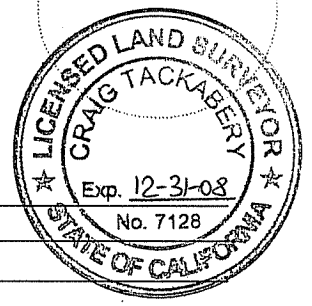

County Surveyor's Comment \_\_\_\_\_

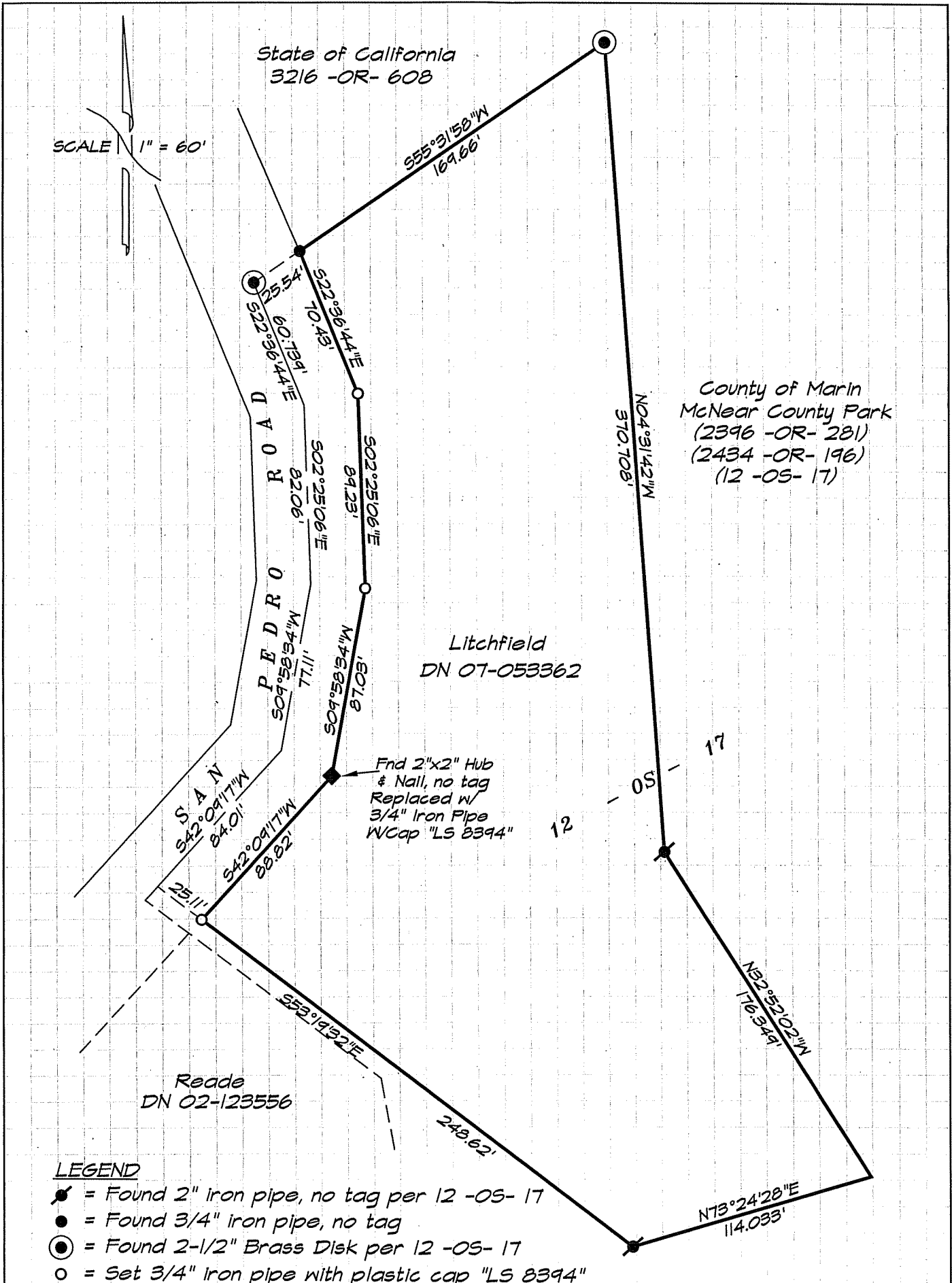

**LEGEND**

- = Found 2" iron pipe, no tag per 12 -OS- 17
- = Found 3/4" iron pipe, no tag
- ⊙ = Found 2-1/2" Brass Disk per 12 -OS- 17
- = Set 3/4" iron pipe with plastic cap "LS 8394"