

CORNER RECORD

AP No. 178-131-07

Document Number 8-Maps-67

City of San Rafael

County of Marin, California

Brief legal description Las Colindas Road, Lot 42, Las Colindas Unit 2, 8-Maps-67
Marin County Records

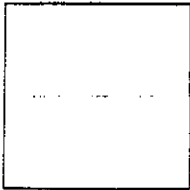

CORNER TYPE

Government corner Control
Meander Property
Rancho Other
Date of Survey June 1997

COORDINATES (Optional)

N _____
E _____
Zone _____ Datum _____
Elev _____

Corner- Left as found Found and tagged Established Reestablished Rebuilt

Identification and type of corner found. Evidence used to identify or procedure used to establish or reestablish.
Set 3/4" ID iron pipes with cap LS 6865. Used monumentation from 8-Maps-67 to reset rear corners of Lot 42.

A description of the physical condition of the monument as found and as set or reset.
As shown on reverse side. Nothing found. Set 3/4" ID iron pipes and cap LS 6865

SURVEYOR'S STATEMENT

This Corner Record was prepared by me or under my direction in conformance with the Land Surveyors Act on 28 July 19 97

Signed Gary Terwilliger LS or RCE Number LS 6865

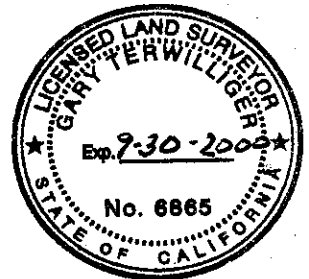

COUNTY SURVEYOR'S STATEMENT

This Corner Record was received AUGUST 1 19 97 and examined and filed AUGUST 5 19 97

Signed John M. Woolley Title Deputy

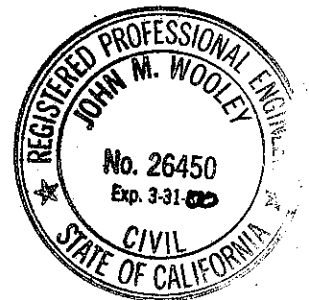

County Surveyor's Comment

LEGEND

8

© FOUND STD. STREET MON.

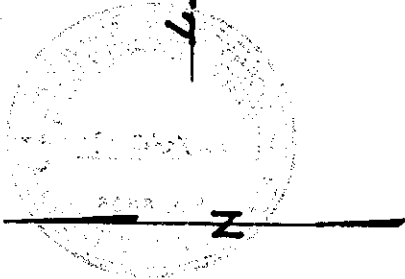

LANDS OF DIXIE SCHOOL DISTRICT

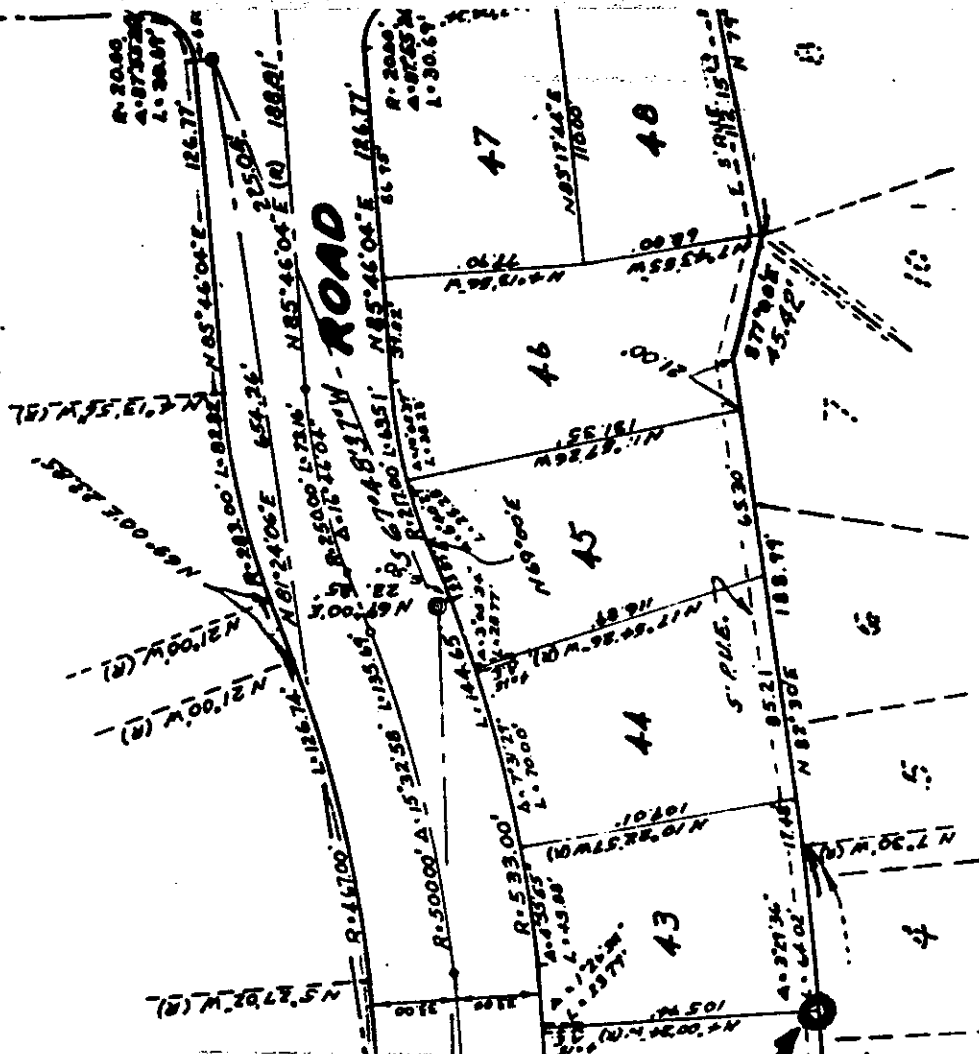

SET 3/4" ID IRON PIPE
& CAP LS 6865

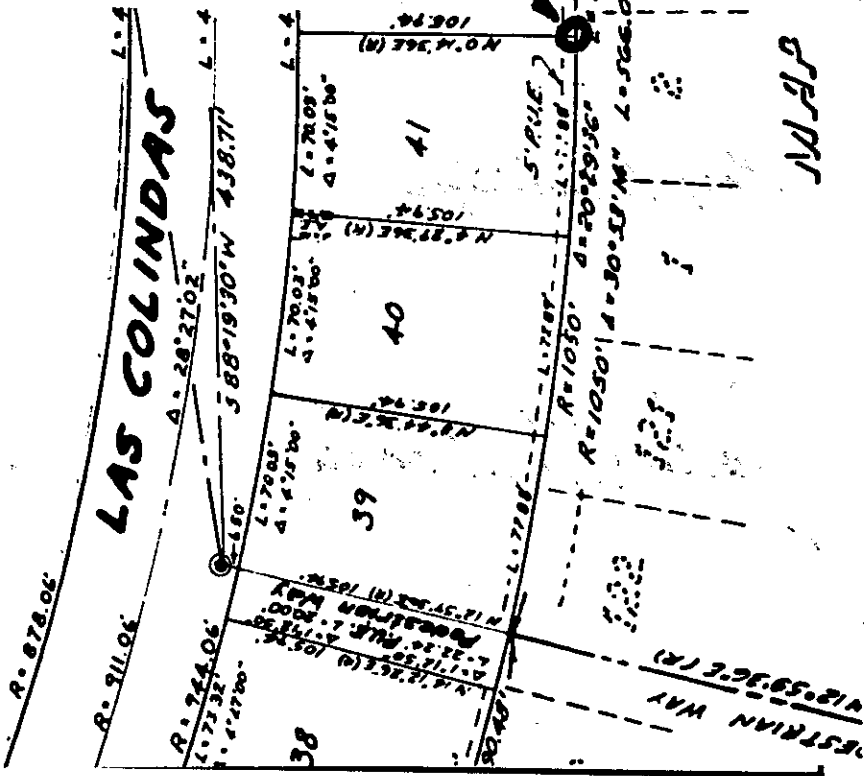

MAP OF TERRA LINDA NO 1

VOL. 8 OF MAPS, PAGE 4