

A.P. # 178-121-08

CORNER RECORD

COUNTY OF MARIN T. _____ R. _____ MERIDIAN _____ CALIFORNIA

CORNER TYPE: GOV'T. CORNER MEANDER RANCHO CONTROL OTHER

CORNER IDENTIFICATION — DATE OF VISIT _____ 19____

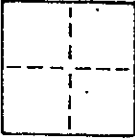

CORNER — LEFT AS FOUND FOUND AND TAGGED REESTABLISHED OBLITERATED CORNER REBUILT

PHYSICAL DESCRIPTION OF CORNER FOUND; EVIDENCE AND METHOD USED TO IDENTIFY OR REESTABLISH

Set a nail with brass tag embossed "LS 3775" in the top fence rail of a wooden fence at the northeasterly corner of Lot 262 "Map of Terra Linda No. 3" recorded in Book 8 of Maps at Page 18, Marin County Records, per said map.

PHYSICAL DESCRIPTION OF MONUMENTS REBUILT OR PERPETUATED

As shown

J 1434 Davis
AP No. 178-121-08

CALIFORNIA COORDINATE SYSTEM ORDER: FIRST SECOND THIRD

STATIONS USED: NGS (USC & GS) STATE COUNTY OTHER STATION _____ STATION _____

ZONE _____ ELEVATION _____ NORTHINGS (Y) _____ EASTINGS (X) _____

SKETCH: (Include reference tie or witness points, remarks and topo of area)

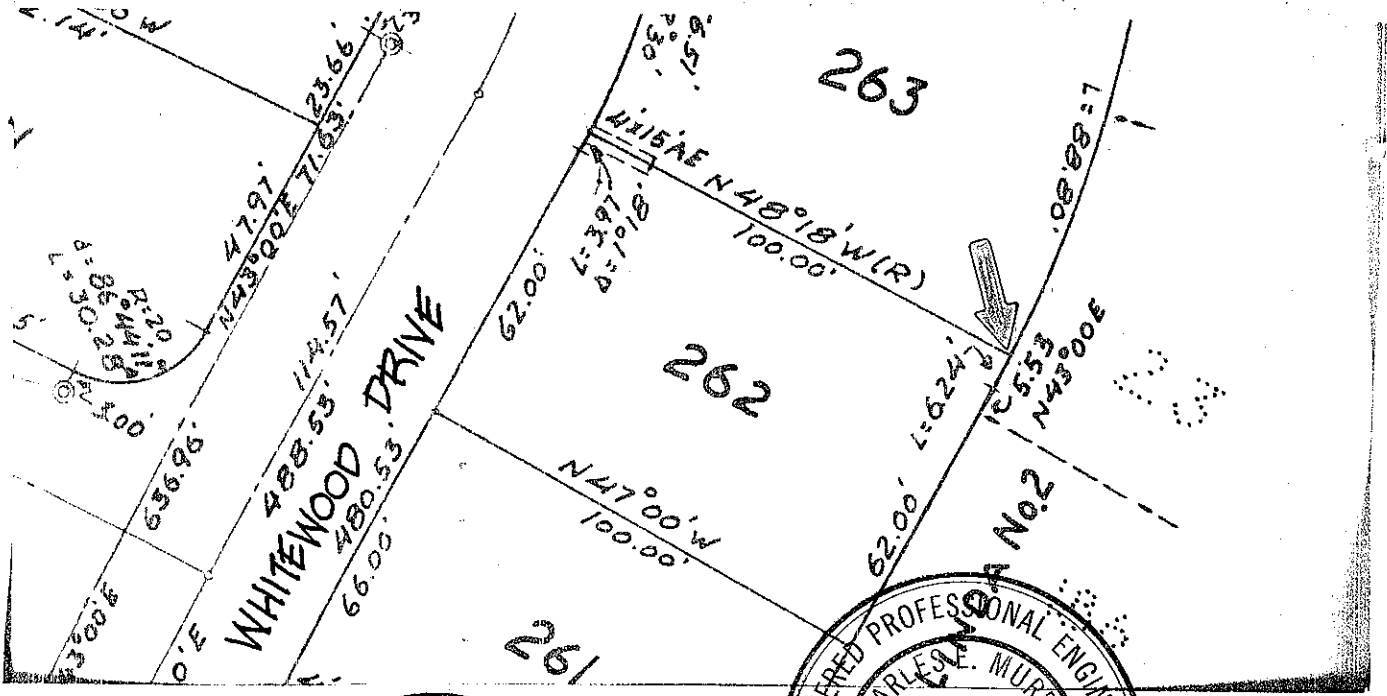

THIS CORNER RECORD WAS PREPARED BY _____ OR UNDER MY DIRECTION IN CONFORMANCE WITH THE LAND SURVEYORS ACT ON December 20 1985 BY JOSEPH BRIPPL

SIGNED [Signature] No. 175 3775

L.S. or R.C.E. No. _____

REGISTERED PROFESSIONAL ENGINEER
CHARLES E. MURPHY
No. 18653
COUNTY SURVEYOR'S CERTIFICATE
THE CORNER RECORD WAS RECEIVED DEC 31 1985
AND EXAMINED AND FILED DEC 31 1985
BY: [Signature]
CIVIL ENGINEER
Deputy County Surveyor
STATE OF CALIFORNIA

STATEMENT ON BACK OF SHEET

YES NO

CORNER RECORD

COUNTY OF MARIN T. _____ R. _____ MERIDIAN _____ CALIFORNIA
 CORNER TYPE: GOV'T. CORNER MEANDER RANCHO CONTROL OTHER
 CORNER IDENTIFICATION — DATE OF VISIT _____ 19____

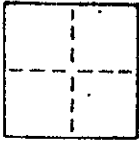

CORNER — LEFT AS FOUND FOUND AND TAGGED REESTABLISHED OBLITERATED CORNER REBUILT

PHYSICAL DESCRIPTION OF CORNER FOUND; EVIDENCE AND METHOD USED TO IDENTIFY OR REESTABLISH

Set a 3/4" iron pipe with plastic plug embossed "LS 3775" at the most northerly corner of Lot 262 "Map of Terra Linda No. 3" recorded in Book 8 of Maps at Page 18, Marin County Records, per said map.

PHYSICAL DESCRIPTION OF MONUMENTS REBUILT OR PERPETUATED

As shown

J 1434 Davis
 AP No. 178-121-08

CALIFORNIA COORDINATE SYSTEM ORDER: FIRST SECOND THIRD
 STATIONS USED: NGS (USC & GS) STATE COUNTY OTHER STATION _____ STATION _____
 ZONE _____ ELEVATION _____ NORTHINGS (Y) _____ EASTINGS (X) _____

SKETCH: (Include reference tie or witness points, remarks and topo of area)

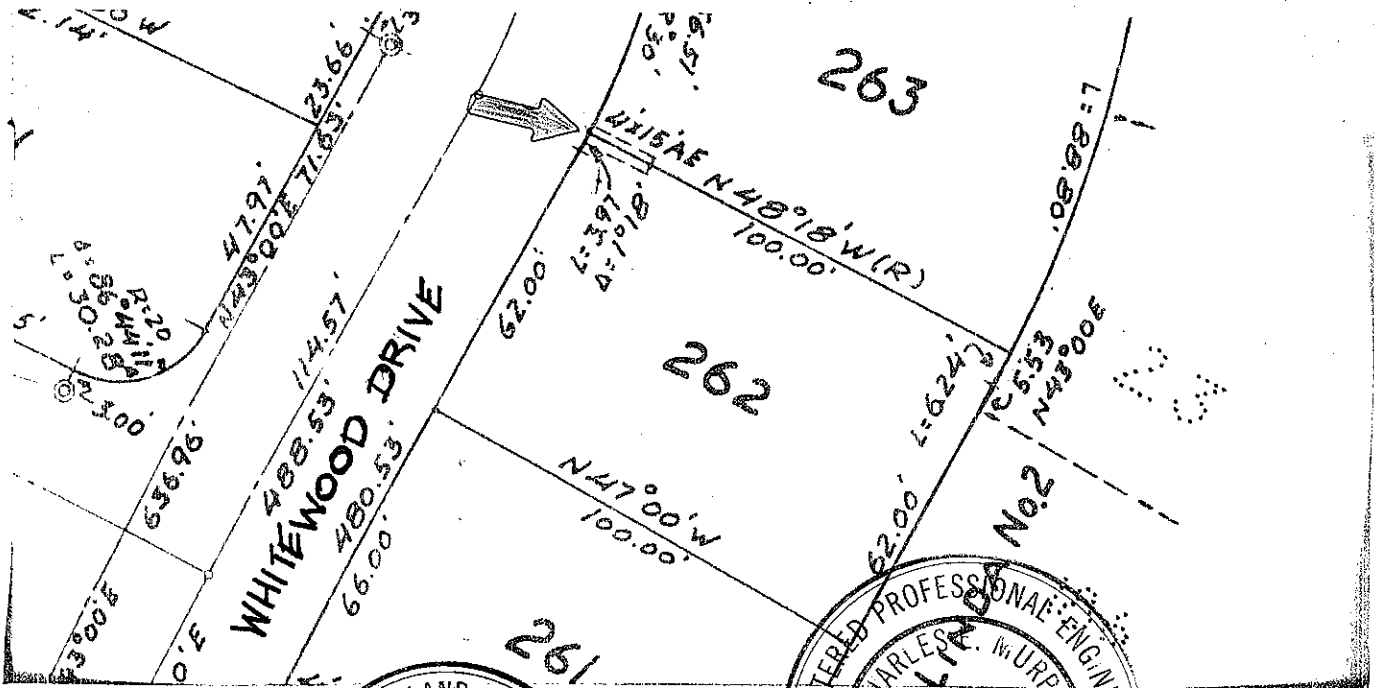

SURVEYOR'S CERTIFICATE
 THIS CORNER RECORD WAS PREPARED BY _____ UNDER MY DIRECTION IN CONFORMANCE WITH THE LAND SURVEYORS ACT ON December 24, 1985 No. 3775

SIGNED: _____
 L.S. or R.P.E. No. _____
 STATE OF CALIFORNIA
 SEAL

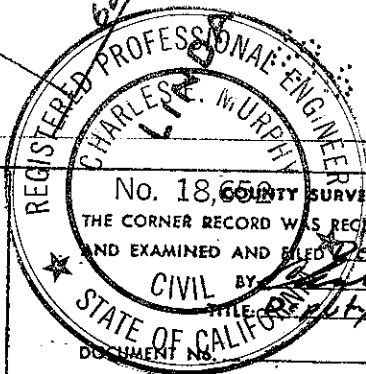

No. 18,650 COUNTY SURVEYOR'S CERTIFICATE
 THE CORNER RECORD WAS RECEIVED Dec 31 1985
 AND EXAMINED AND FILED Dec 31 1985
 CIVIL BY Charles L. Murphy
 TITLE County Surveyor
 DOCUMENT NO. _____

STATEMENT ON BACK OF SHEET

YES NO