

CORNER RECORD

Document Number APN 177-250-66
 County of Marin, California

City of San Anselmo
 Brief Legal Description Portion of Lot 6 - 20 RM 12

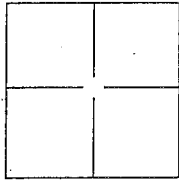

CORNER TYPE

Government Corner Control
 Meander Property
 Rancho Other

Date of Survey July 30, 2014

COORDINATES(Optional)

N. _____
 E. _____
 Zone _____ NAD27 NAD83
 NAD83 Epoch _____
 Elev. _____
 Vert. Datum: NGVD29 NADV88
 Meas. Units: Metric Imperial

Corner - Left as found Found and tagged Established Reestablished Rebuilt

Identification and type of corner found; Evidence used to identify or procedure used to establish or reestablish the corner:
Found (2) 2" Brass Disk with punch mark, stamped "RCE 18221", in monument well in centerline of Tomahawk Drive as shown on 20 RM 12. Measured distance between of 141.99' same as record. Held as Basis of Bearings for survey taken as N 44°45'00" W.

A description of the physical condition of the monument as found and as set or reset:
Found record monuments(4) at corners of Lot 6 (20 RM 12) as shown on Exhibit A, Page 2 of 2.. Set 3/4" iron pipes(2) with yellow cap stamped with "RCE 18221" on property lines as shown on Exhibit A, Page 2 of 2.

SURVEYOR'S STATEMENT

This Corner Record was prepared by me or under my direction in conformance with
 the Land Surveyor's Act on August 18, 2014
 Signed [Signature] P.L.S. or R.C.E. No.: 18221

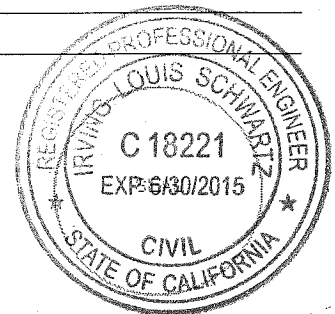

COUNTY SURVEYOR'S STATEMENT

This Corner Record was received 08/20, 2014 and examined
 and filed SEPTEMBER 2, 2014
 Signed [Signature] P.L.S. or R.C.E. No.: 7821
 Title DEPUTY
 County Surveyor's Comment _____





ILS ASSOCIATES, INC.®
 Civil Engineering & Land Surveying
 79 Galli Drive, Suite A
 Novato, Ca 94949-5717
 (415)883-9200 FAX (415)883-2763

DRAWN: GG	JOB NO: 8890
DATE: 8/18/2014	PAGE NO. 2 OF 2

EXHIBIT A

REFERENCES

- ① MAP OF OLD QUARRY
BOOK 20 R.M. PAGE 12

LEGEND

- FOUND 3/4" IRON PIPE WITH BRASS NAIL AND TAG, STAMPED "RCE 18221", UNLESS OTHERWISE NOTED
- ⊙ FOUND STANDARD STREET MONUMENT, 2" BRASS DISK, "RCE 18221"
- SET 3/4" IRON PIPE WITH YELLOW CAP STAMPED "RCE 18221" ON PROPERTY LINE AS SHOWN
- (A) TIE: S 45°15'00" W, 20.00' (C) ①
- (B) 59.49' (C) ①
- (C) CALCULATED
- (PTN) PORTION

N:\P\8900\8890\dwg\8890CR.dwg, P8.5x11-50SC, 8/12/2014 9:14:58 AM, Letter (8.5" x 11"), ILS Associates, Inc. - , G.G.

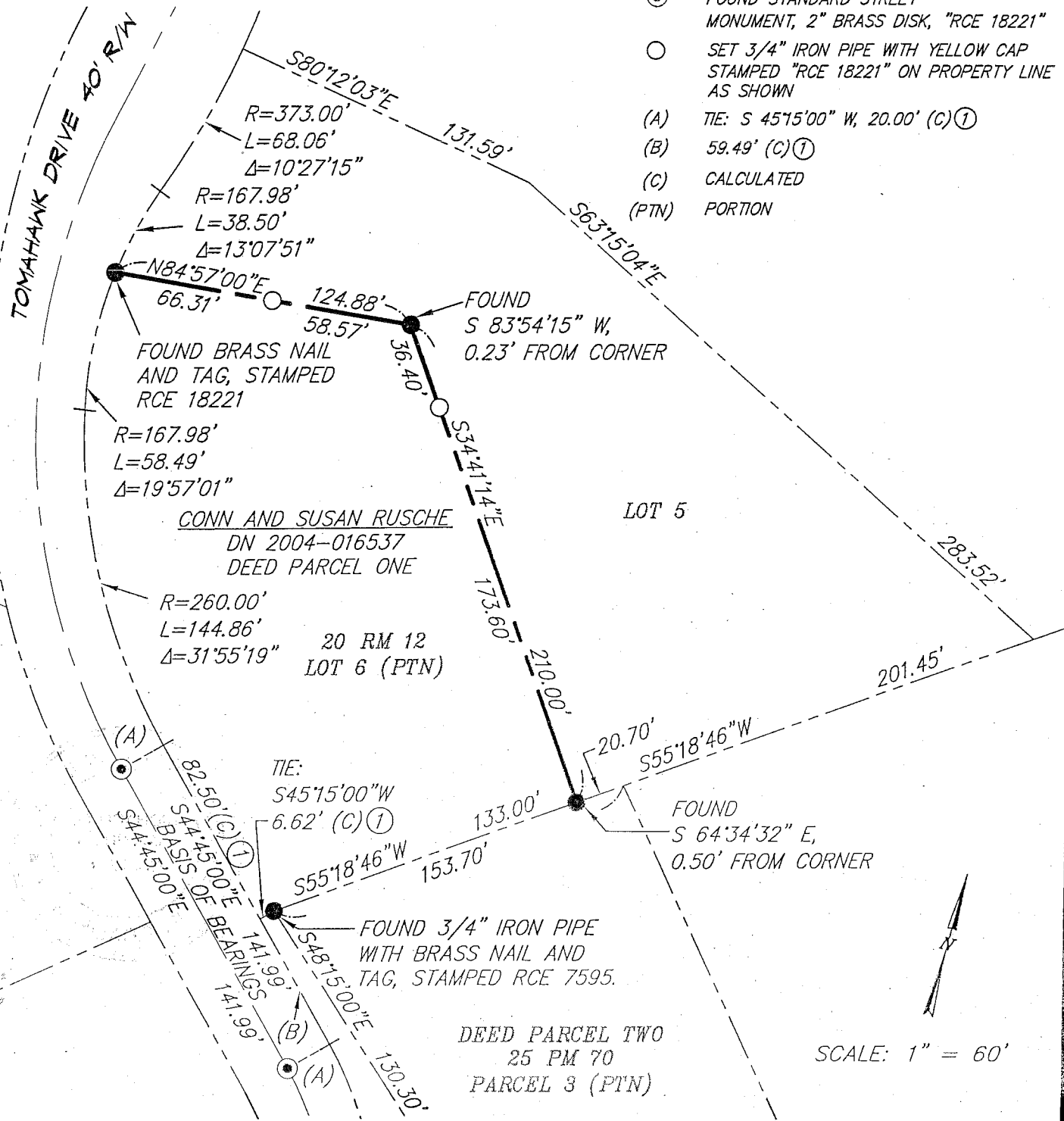

DEED PARCEL TWO
 25 PM 70
 PARCEL 3 (PTN)

SCALE: 1" = 60'

APN 177-250-66