

CORNER RECORD

City of SAN ANSELMO

Document Number AP 177-250-25

County of MARIN, California

Brief Legal Description _____

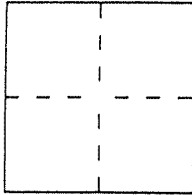

CORNER TYPE

Government Corner Control
Meander Property
Rancho Other
Date of Survey 5-99

COORDINATES
(Optional)

N. _____
E. _____
Zone _____ Datum _____
Elev. _____

Corner — Left as found Found and tagged Established Reestablished Rebuilt

Identification and type of corner found: Evidence used to identify or procedure used to establish or reestablish the corner:
Retracement of 12 RM 91

A description of the physical condition of the monument as found and as set or reset:
Set 1/2" REBAR w/CAP LS 6344
Set nail & tag LS 6344

SURVEYOR'S STATEMENT

This Corner Record was prepared by me or under my direction in conformance with the Land Surveyors' Act on 8-24 19 99

Signed [Signature] L.S. or R.C.E. Number LS 6344

COUNTY SURVEYOR'S STATEMENT

This Corner Record was received AUGUST 30 19 99 and examined and filed AUGUST 31 19 99.

Signed [Signature] Title DEPUTY

County Surveyor's Comment _____

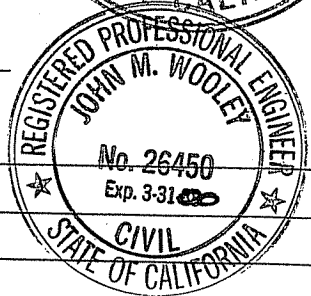
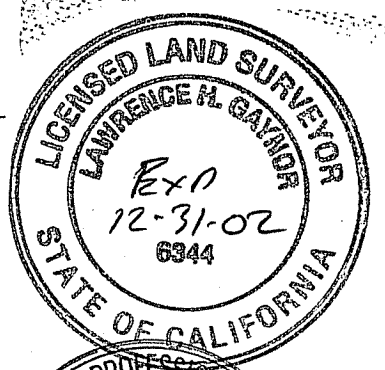

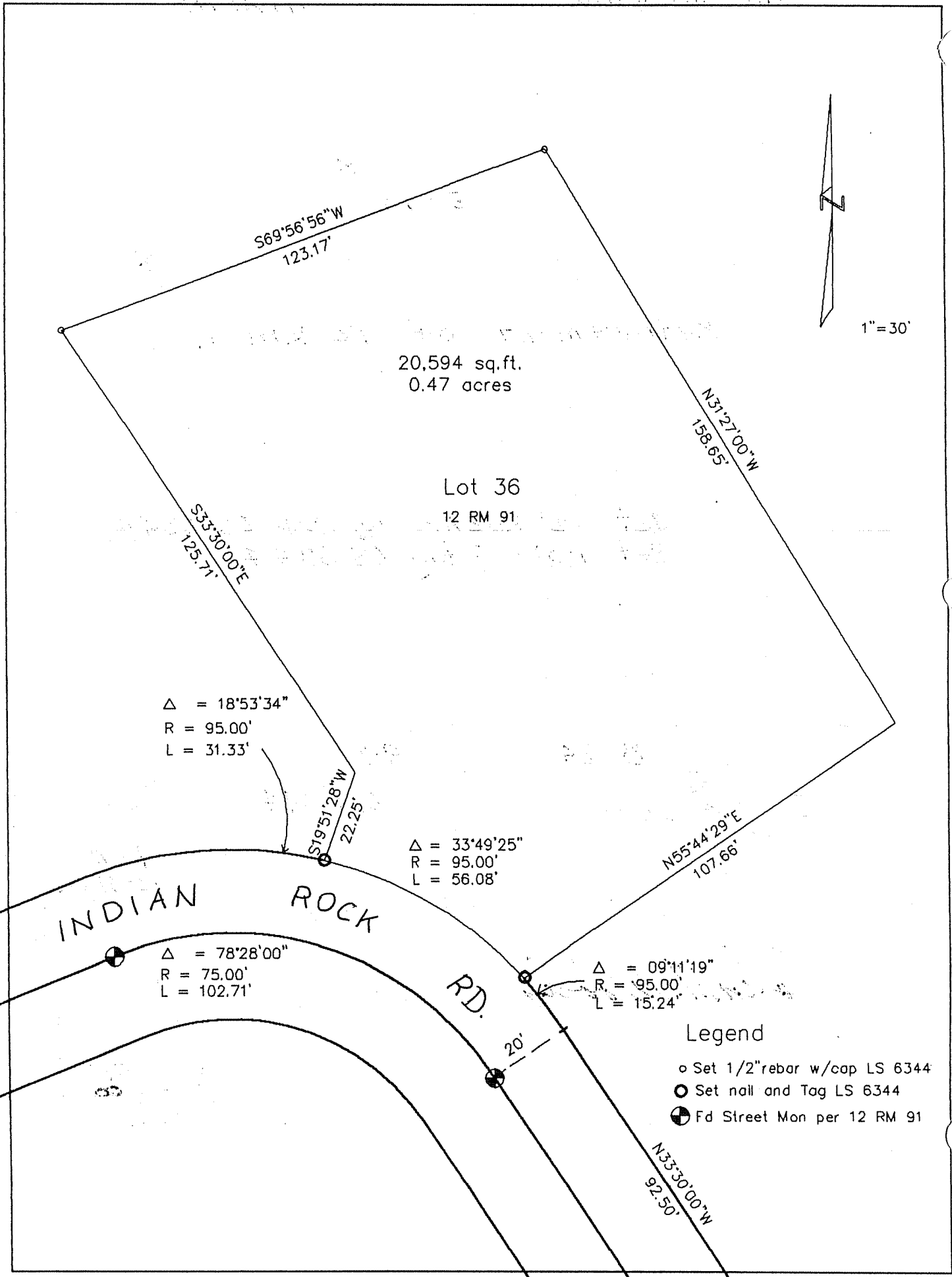

20,594 sq.ft.
0.47 acres

Lot 36
12 RM 91



1" = 30'

$\Delta = 18^{\circ}53'34''$
R = 95.00'
L = 31.33'

$\Delta = 33^{\circ}49'25''$
R = 95.00'
L = 56.08'

INDIAN ROCK

RD.

$\Delta = 78^{\circ}28'00''$
R = 75.00'
L = 102.71'

$\Delta = 09^{\circ}11'19''$
R = 95.00'
L = 15.24'

Legend

- Set 1/2" rebar w/cap LS 6344
- Set nail and Tag LS 6344
- ⊕ Fd Street Mon per 12 RM 91

N33°30'00"W
92.50'

20'