

CORNER RECORD

Document number A.P.N. 177-250-17

City of SAN ANSELMO County of MARIN, California

Brief Legal Description LOT 44 AS SHOWN UPON RECORDED MAP
12 R.M. 91, MARIN COUNTY RECORDS

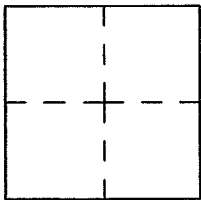

CORNER TYPE

Government Corner Control
Meander Property
Rancho Other
Date of Survey _____

COORDINATES

N. _____
E. _____
Zone _____ Datum _____
Elev. _____

Corner-- Left as found found and tagged Established Reestablished Rebuilt

Identification and type of corner found: Evidence used to identify or procedure used to establish or reestablish the corner:
UTILIZED STREET CENTERLINE WELL MONUMENTS AS SHOWN UPON 12 R.M. 91 AS A BASIS OF
BEARINGS TO MONUMENT THE NORTHERLY AND SOUTHERLY LINES OF LOT 44 AS SHOWN
UPON SAID MAP.

A description of the physical condition of the monument as found and as set or reset. _____
STREET CENTERLINE WELL MONUMENTS MEASURED PER 12 R.M. 91 AND WERE
DEEMED UNDISTURBED, AND ARE SHOWN ON THE ATTACHED DIAGRAM.

SURVEYOR'S STATEMENT

This Corner Record was prepared by me or under my direction in conformance with
the Land Surveyor's Act on September 9 2013.

Signed [Signature] L.S. Number 7744

COUNTY SURVEYOR'S STATEMENT

This Corner Record was received SEPTEMBER 17, 2013 and examined
and filed OCTOBER 28 2013

Signed [Signature] Title DEPUTY CO. SURVEYOR

County Surveyor's Comment _____

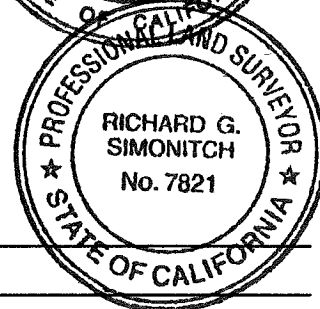

SCALE: 1" = 50'

FOUND 3/4" IRON PIPE & TAG, L.S. 3049
 PER 12 R.M. 88 & 2001 P.M. 70

56

MAP OF INDIAN ROCK UNIT TWO
 12 R.M. 88

44

MAP OF INDIAN ROCK UNIT ONE
 12 R.M. 91

43

12 R.M. 91

42

12 R.M. 91

PARCEL MAP
 2001 P.M. 70

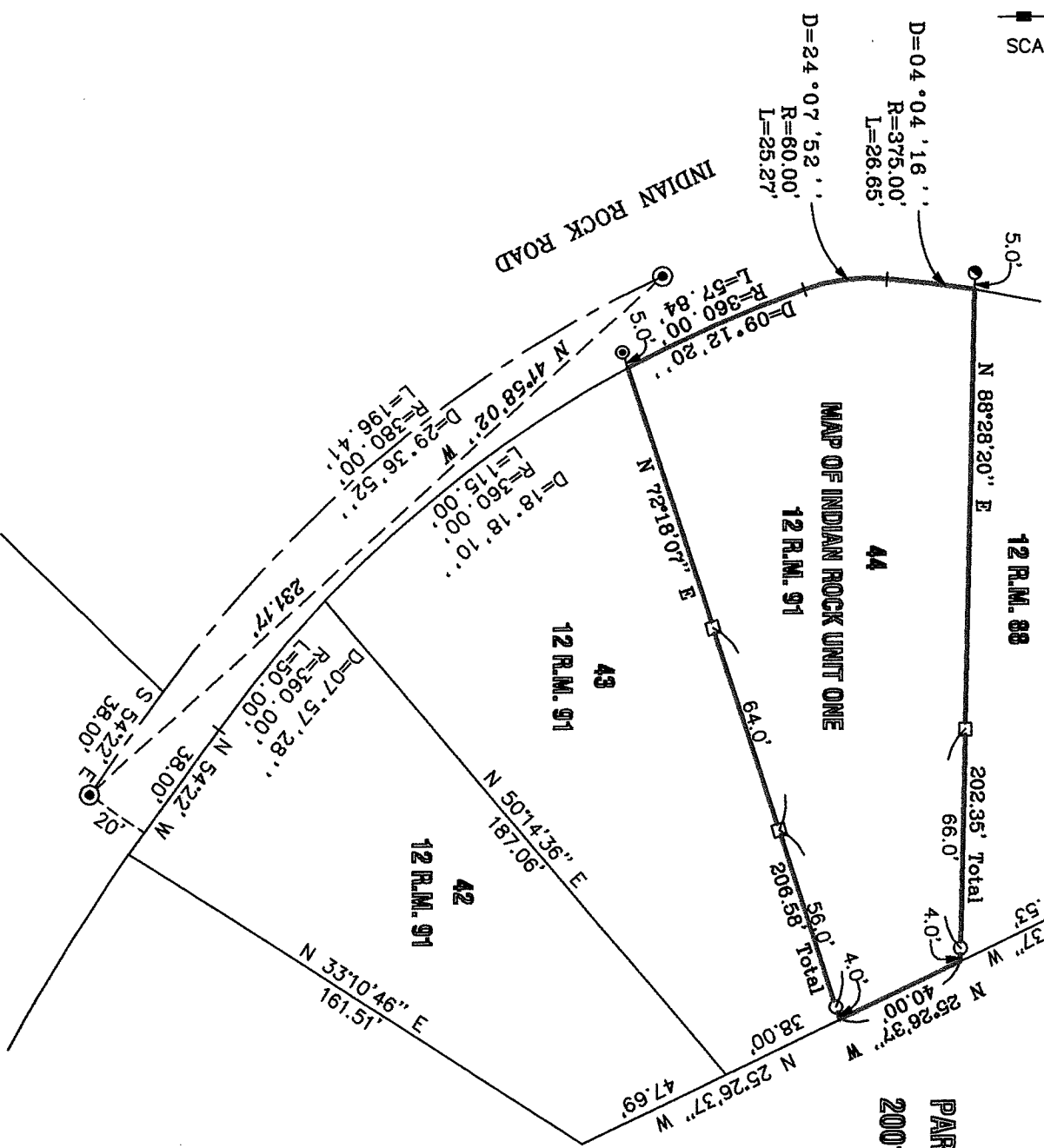

- SET 1/2" REBAR & CAP
P.L.S. 7744
- SET NAIL & BRASS TAG
P.L.S. 7744
- SET 2"X2" HUB & NAIL
- FOUND LEAD & NAIL

