

# CORNER RECORD

Document Number I.N. 96-39374

City of Vicinity San Anselmo

County of MARIN, California

Brief Legal Description Parcel 2; 9-PM-94; Marin County Records

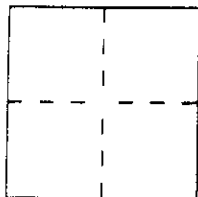

### CORNER TYPE

Government Corner  Control   
 Meander  Property   
 Rancho  Other   
 Date of Survey \_\_\_\_\_

### COORDINATES (Optional)

N. \_\_\_\_\_  
 E. \_\_\_\_\_  
 Zone \_\_\_\_\_ Datum \_\_\_\_\_  
 Elev. \_\_\_\_\_

Corner — Left as found  Found and tagged  Established  Reestablished  Rebuilt

Identification and type of corner found: Evidence used to identify or procedure used to establish or reestablish the corner:

(A) Found 2" x 2" redwood hub with brass nail per 12-PM-43; replaced  
 with 3/4" I.D. galvanized iron pipe with plastic plug "DANSKIN PLS 4794"

(B) Set 3/4" I.D. galvanized iron pipe with plastic plug "DANSKIN PLS 4794"

A description of the physical condition of the monument as found and as set or reset: \_\_\_\_\_

As shown upon the reverse side

### SURVEYOR'S STATEMENT

This Corner Record was prepared by me or under my direction in conformance with  
 the Land Surveyors' Act on 7 April 2000

Signed [Signature] L.S. or R.C.E. Number LS 4794



### COUNTY SURVEYOR'S STATEMENT

This Corner Record was received APRIL 17, 2000 and examined

and filed APRIL 18, 2000

Signed [Signature] Title DEPUTY



County Surveyor's Comment \_\_\_\_\_

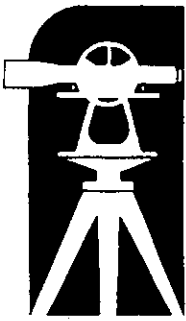

**PHILLIP A. DANSKIN  
& ASSOCIATES  
LAND SURVEYORS**

SURVEY No. 583

FOR: William & Pamela Martin  
705 Fawn Drive  
San Anselmo, CA 94960

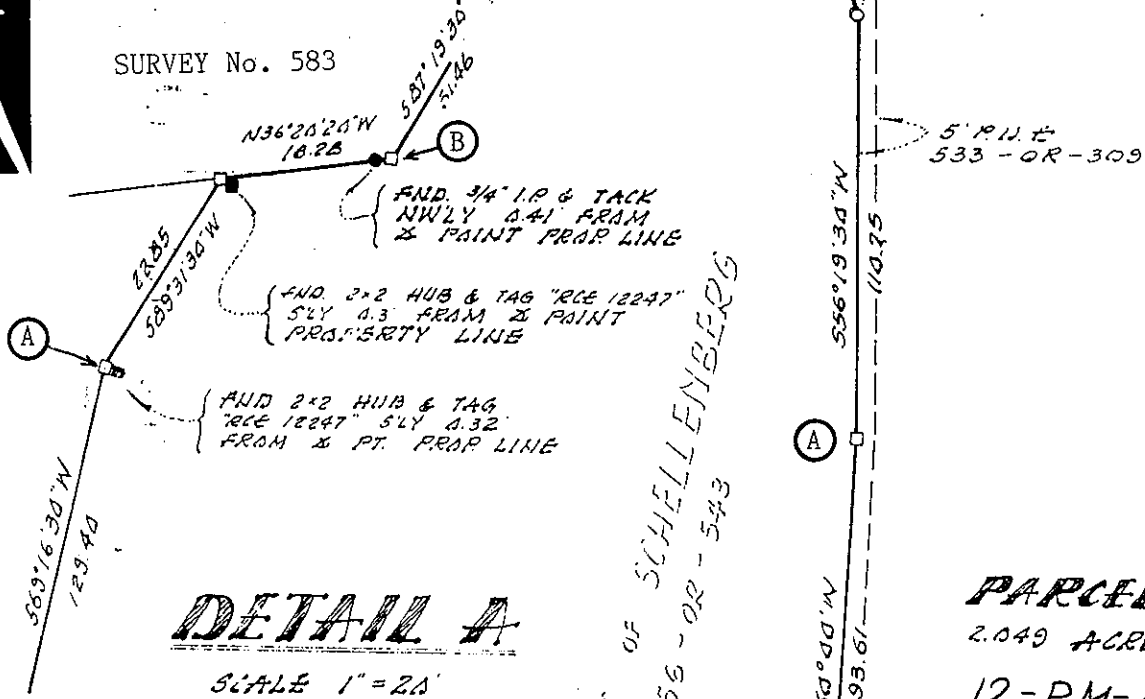

ANNING DIRECTORS'S CERTIFICATE