

CORNER RECORD

Document Number A.P. 177-081-25

City of SAN ANSELMO

County of MARIN, California

Brief Legal Description 2013 M 33

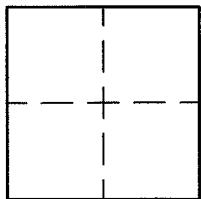

CORNER TYPE		COORDINATES (Optional)	
Government Corner	<input type="checkbox"/>	Control	<input type="checkbox"/>
Meander	<input type="checkbox"/>	Property	<input checked="" type="checkbox"/>
Rancho	<input type="checkbox"/>	Other	<input type="checkbox"/>
Date of Survey <u>1/20/14</u>			

N. _____
 E. _____
 Zone _____ NAD27 NAD83
 NAD83 Epoch _____
 Elev. _____
 Vert. Datum: NGVD29 NAVD88
 Meas. Units: Metric Imperial

Corner- Left as found Found and tagged Established Reestablished Rebuilt

Identification and type of corner found: Evidence used to identify or procedure used to establish or reestablish the corner:
ESTABLISHED A PORTION OF THE WESTERLY LINE OF LANDS OF KAYE AS SHOWN ON 2013 M 33 USING
FOUND POINTS AS WELL AS FOUND CONTROL POINTS USED IN 2013 M 33. SEE SHEET 2.

A description of the physical condition of the monument as found and as set or reset: SEE SHEET 2.

SURVEYOR'S STATEMENT

This Corner Record was prepared by me or under my direction in conformance with

the Land Surveyor's Act on JANUARY 23, 2014

Signed Lawrence P Doyle P.L.S. or R.C.E. No. P.L.S. 4694



COUNTY SURVEYOR'S STATEMENT

This Corner Record was received FEB. 25, 2014

and examined and filed MARCH 13, 2014

Signed Richard G. Simonitch P.L.S. or R.C.E. No. 7821

Title DEPUTY



County Surveyor's Comment _____



- LEGEND**
- FOUND STREET MONUMENT, M-2,3,4
 - FOUND RAILROAD SPIKE, M-2,3
 - FOUND NAIL & TAG, M-3
 - FOUND PIPE & TAG, L.S. 2310, M-1

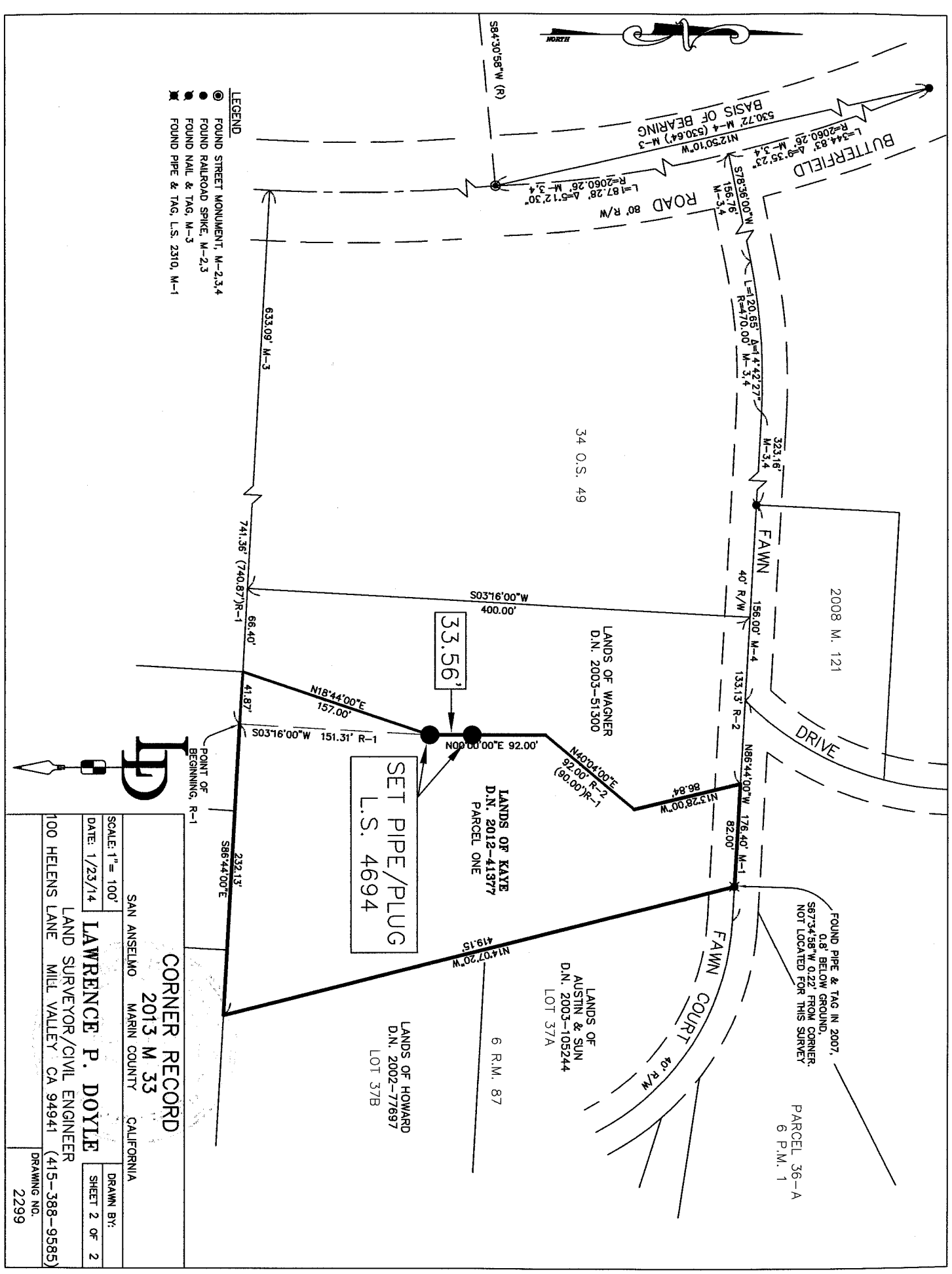

CORNER RECORD
 2013 M 33
 SAN ANSELMO MARIN COUNTY CALIFORNIA

LAWRENCE P. DOYLE
 LAND SURVEYOR/CIVIL ENGINEER
 100 HELENS LANE MILL VALLEY CA 94941 (415-388-9585)

SCALE: 1" = 100'
 DATE: 1/23/14
 DRAWN BY:
 SHEET 2 OF 2
 DRAWING NO. 2299