

CORNER RECORD

Document Number A.P.# 177-081-21

City of SAN ANSELMO

County of MARIN, California

Brief Legal Description RECORDING INFO

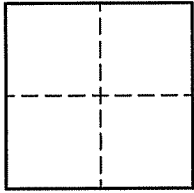

CORNER TYPE		COORDINATES (Optional)	
Government Corner	<input type="checkbox"/>	Control	<input type="checkbox"/>
Meander	<input type="checkbox"/>	Property	<input checked="" type="checkbox"/>
Rancho	<input type="checkbox"/>	Other	<input type="checkbox"/>
Date of Survey <u>04/24/07</u>			

N. \_\_\_\_\_  
 E. \_\_\_\_\_  
 Zone \_\_\_\_\_ NAD27  NAD83   
 NAD83 Epoch \_\_\_\_\_  
 Elev. \_\_\_\_\_  
 Vert. Datum: NGVD29  NAVD88   
 Meas. Units: Metric  Imperial

Corner- Left as found  Found and tagged  Established  Reestablished  Rebuilt

Identification and type of corner found: Evidence used to identify or procedure used to establish or reestablish the corner:  
ESTABLISHED / REESTABLISHED BOUNDARY CORNERS AS SHOWN ON 6 PM 1.

A description of the physical condition of the monument as found and as set or reset: SEE SHEET 2.

SURVEYOR'S STATEMENT

This Corner Record was prepared by me or under my direction in conformance with

the Land Surveyor's Act on APRIL 24 2007

Signed Lawrence P. Doyle P.L.S. or R.C.E. No. P.L.S. 4694



COUNTY SURVEYOR'S STATEMENT

This Corner Record was received MAY 2, 2007

and examined and filed JUNE 13, 2007

Signed [Signature] P.L.S. or R.C.E. No. 7128

Title COUNTY SURVEYOR

County Surveyor's Comment \_\_\_\_\_



**LEGEND**

- SET 3/4" PIPE AND PLUG L.S. 4694
- ⊗ SET NAIL AND TAG L.S. 4694
- FD. 3/4" PIPE R.C.E. 11181 (UNLESS NOTED)
- SET HUB & TAG L.S. 4694
- FOUND NAIL AND TAG L.S. 4694
- (T) TOTAL

PARCEL  
36-A  
6 P.M. 1

PARCEL  
36-B  
6 P.M. 1

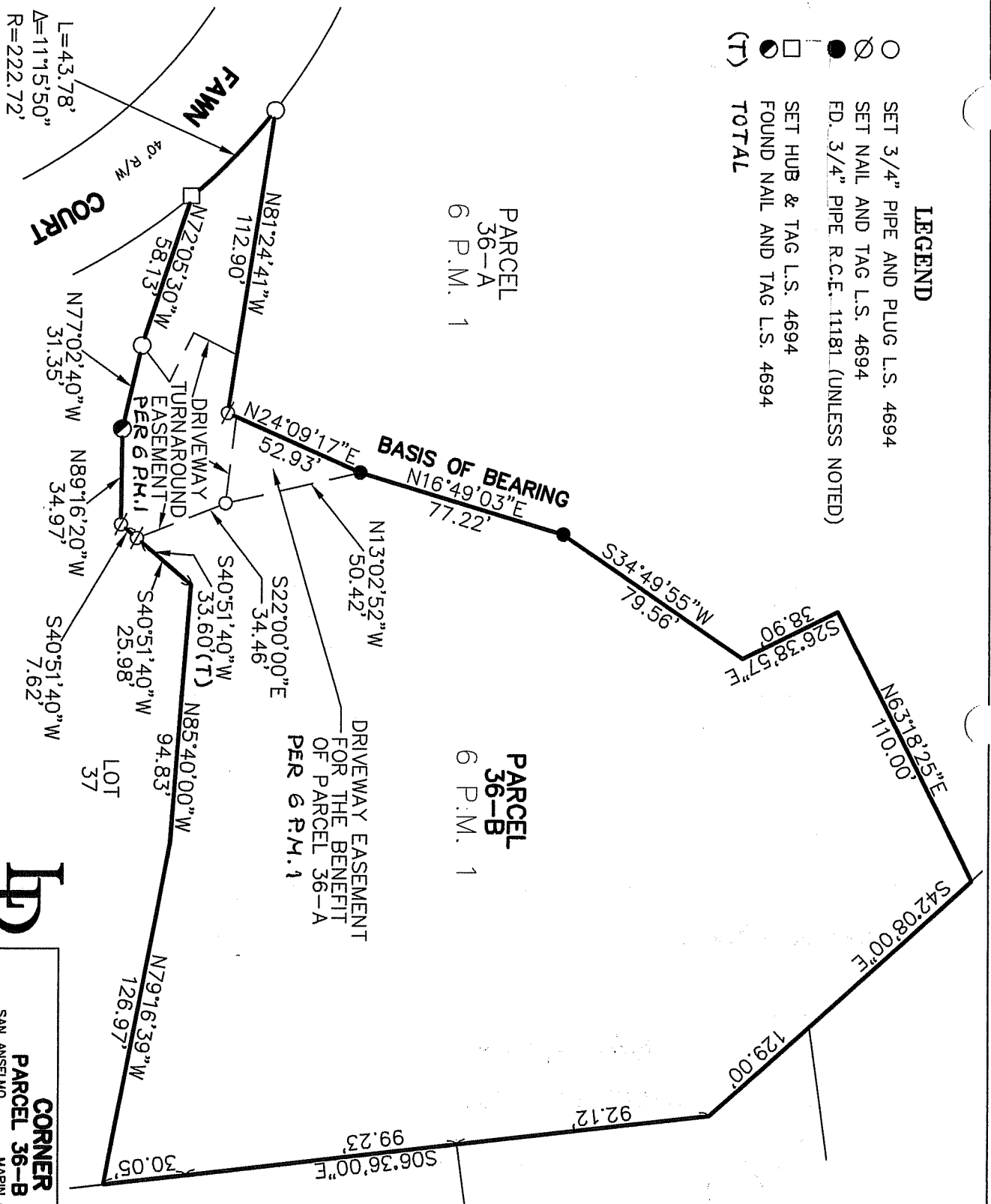

**BASIS OF BEARING**

THE BASIS OF BEARING IS N16°49'03"E BETWEEN FOUND PIPES PER 6 P.M. 1

L=43.78'  
Δ=11°15'50"  
R=222.72'



<b>CORNER RECORD</b>	
<b>PARCEL 36-B 6 P.M. 1</b>	
SAN ANSELMO MARIN COUNTY CALIFORNIA	
SCALE: 1" = 50'	DRAWN BY:
DATE: 04/24/07	SHEET 2 OF 2
<b>LAWRENCE P. DOYLE</b>	
LAND SURVEYOR/CIVIL ENGINEER	
P.O. BOX 1609 MILL VALLEY CA 94942 (415-388-9585)	
DRAWING NO. 1618-07	