

SHEET 1 OF 2

COUNTY OF MARIN T. R. MERIDIAN CALIFORNIA

CORNER TYPE: GOV'T. CORNER ☐ MEANDER ☐ RANCHO ☐ CONTROL ☐ OTHER ☐

CORNER IDENTIFICATION — DATE OF VISIT _____ 19____

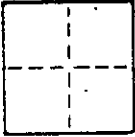

CORNER — LEFT AS FOUND ☐ FOUND AND TAGGED ☐ REESTABLISHED OBLITERATED CORNER ☐ REBUILT ☐

PHYSICAL DESCRIPTION OF CORNER FOUND; EVIDENCE AND METHOD USED TO IDENTIFY OR REESTABLISH

Set L. plug & tag "LS 4794" in concrete walk; at the southerly Point of Reverse

Curvature of Lot 22; Map of Sleepy Hollow Heights Unit Two; recorded in Book 9, of Maps, at Page 72; Marin County Records.

Assessor's Parcel No. 176-311-06 Survey No. 337 Vicinity San Anselmo

PHYSICAL DESCRIPTION OF MONUMENTS REBUILT OR PERPETUATED

AS SHOWN

CALIFORNIA COORDINATE SYSTEM ORDER: FIRST ☐ SECOND ☐ THIRD ☐
STATIONS USED: NGS (USC & GS) ☐ STATE ☐ COUNTY ☐ OTHER ☐ STATION _____ STATION _____
ZONE _____ ELEVATION _____ NORTHINGS (Y) _____ EASTINGS (X) _____

SKETCH: (Include reference tie or witness points, remarks and topo of area)

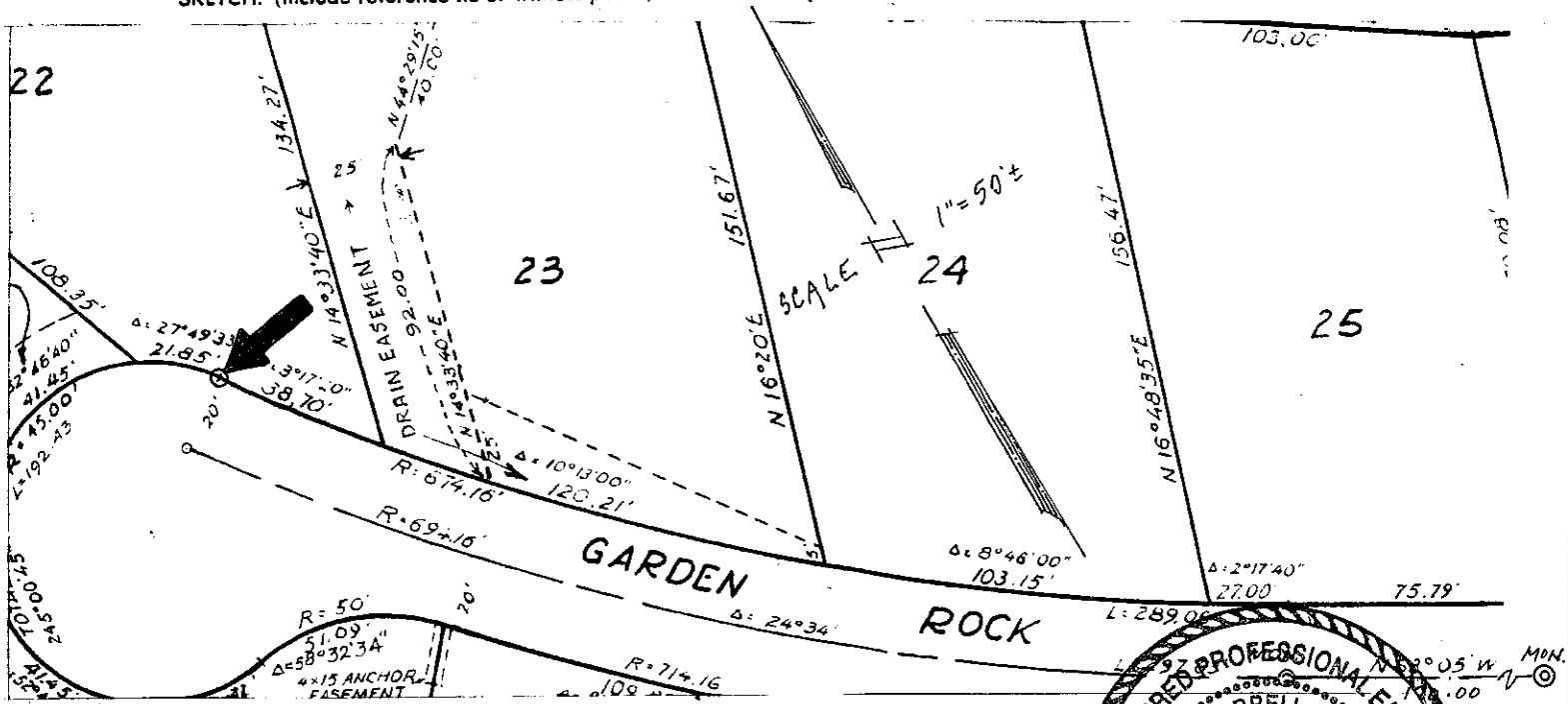

SURVEYOR'S CERTIFICATE

THIS CORNER RECORD WAS PREPARED BY ME OR UNDER MY
DIRECTION IN CONFORMANCE WITH THE LAND SURVEYORS ACT

June 9, 1994

SIGNED:

SIGNED: _____
or R.C.E. No.: _____ LS 4794 expires 9/30/96

Phillip A. Danskin
No. 4794
Expires 9-30-96

COUNTY SURVEYOR'S CERTIFICATE

THE CORNER RECORD WAS RECEIVED 7-7-98 124

AND EXAMINED AND BEING CORRECT 124

B. E. WOOD

TITLE 3-31-98

DOCUMENT No. 1

STATEMENT ON BACK OF SHEET

NO 17

CORNER RECORD

SHEET 2 OF 2

COUNTY OF MARIN T. _____ R. _____ MERIDIAN _____ CALIFORNIA
 CORNER TYPE: GOVT. CORNER ☐ MEANDER ☐ RANCHO ☐ CONTROL ☐ OTHER ☐
 CORNER IDENTIFICATION — DATE OF VISIT _____ 19____

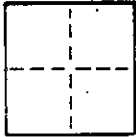

CORNER — LEFT AS FOUND ☐ FOUND AND TAGGED ☐ REESTABLISHED OBLITERATED CORNER ☐ REBUILT ☐

PHYSICAL DESCRIPTION OF CORNER FOUND; EVIDENCE AND METHOD USED TO IDENTIFY OR REESTABLISH
 Found 2 x 2 hub with cup tack & tag "LS 2738", per W.O. Lockett, Jr. Survey No. 4412 -
 Oct 1982; at all corners of Lot 22; map of Sleepy Hollow Heights Unit Two; recorded in
 Book 9 of Maps, at Page 72; Marin County Records.

Assessor's Parcel No. ¹⁷⁶~~179~~-311-06 Survey No. 337 Vicinity San Anselmo

PHYSICAL DESCRIPTION OF MONUMENTS REBUILT OR PERPETUATED

AS SHOWN

CALIFORNIA COORDINATE SYSTEM ORDER: FIRST ☐ SECOND ☐ THIRD ☐
 STATIONS USED: NGS (USC & GS) ☐ STATE ☐ COUNTY ☐ OTHER ☐ STATION _____ STATION _____
 ZONE _____ ELEVATION _____ NORTHINGS (Y) _____ EASTINGS (X) _____

SKETCH: (Include reference tie or witness points, remarks and topo of area)

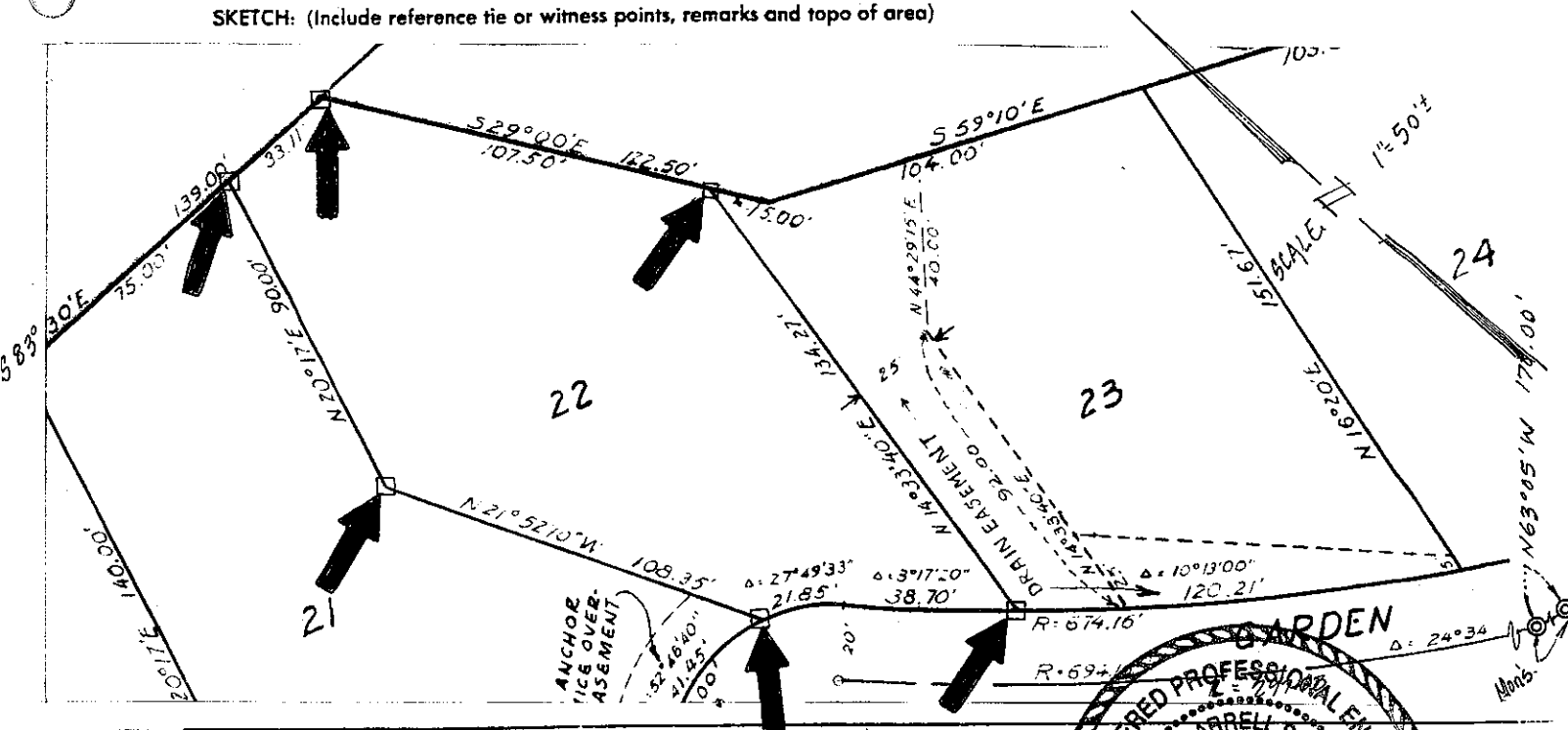

SURVEYOR'S CERTIFICATE

THIS CORNER RECORD WAS PREPARED BY ME OR UNDER MY
 DIRECTION IN CONFORMANCE WITH THE LAND SURVEYORS ACT
 June 9, 1994

SIGNED: LS 4794 expires 9/30/96
 R.C.E. No. _____

THE CORNER RECORD WAS RECEIVED _____ 1994
 AND EXAMINED AND FOUND _____

BY: 7-7
 DATE: Exp. 3-31-96

DOCUMENT No. _____
 STATEMENT ON BACK OF SHEET _____

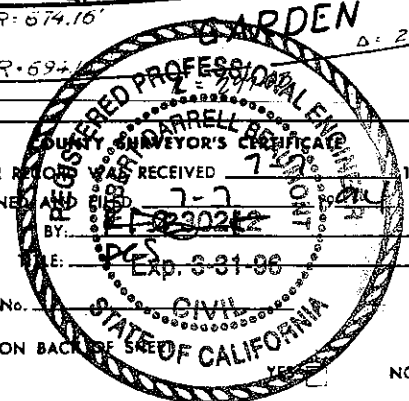
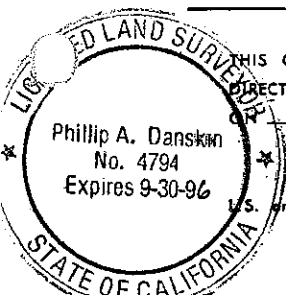

SEAL

NO