

A. P. # 176-311-04

CORNER RECORD

SHEET 1 OF 1

COUNTY OF MARIN T. _____ R. _____ MERIDIAN _____ CALIFORNIA
 CORNER TYPE: GOV'T. CORNER ☐ MEANDER ☐ RANCHO ☐ CONTROL ☐ OTHER ☐
 CORNER IDENTIFICATION — DATE OF VISIT _____ 19____

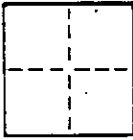

CORNER — LEFT AS FOUND ☐ FOUND AND TAGGED ☐ REESTABLISHED OBLITERATED CORNER ☐ REBUILT ☐

PHYSICAL DESCRIPTION OF CORNER FOUND; EVIDENCE AND METHOD USED TO IDENTIFY OR REESTABLISH

Set 3/4" I.D. galv. Iron Pipe, with plastic plug "LS 4794", at the northwesterly & northeasterly corners of Lot 24; "Map of Sleepy Hollow Heights Unit Two; recorded in Book 9, of Maps at Page 72; Marin County Records.

Assessor's Parcel No. ¹⁷⁶~~179~~ 311-04 Survey No. 338 Vicinity San Anselmo

PHYSICAL DESCRIPTION OF MONUMENTS REBUILT OR PERPETUATED

AS SHOWN

CALIFORNIA COORDINATE SYSTEM ORDER: FIRST ☐ SECOND ☐ THIRD ☐
 STATIONS USED: NGS (USC & GS) ☐ STATE ☐ COUNTY ☐ OTHER ☐ STATION _____
 ZONE _____ ELEVATION _____ NORTHINGS (Y) _____ EASTINGS (X) _____

SKETCH: (Include reference tie or witness points, remarks and topo of area)

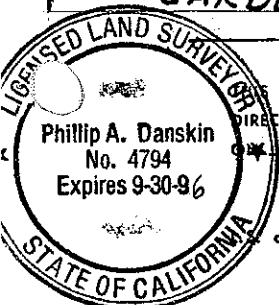
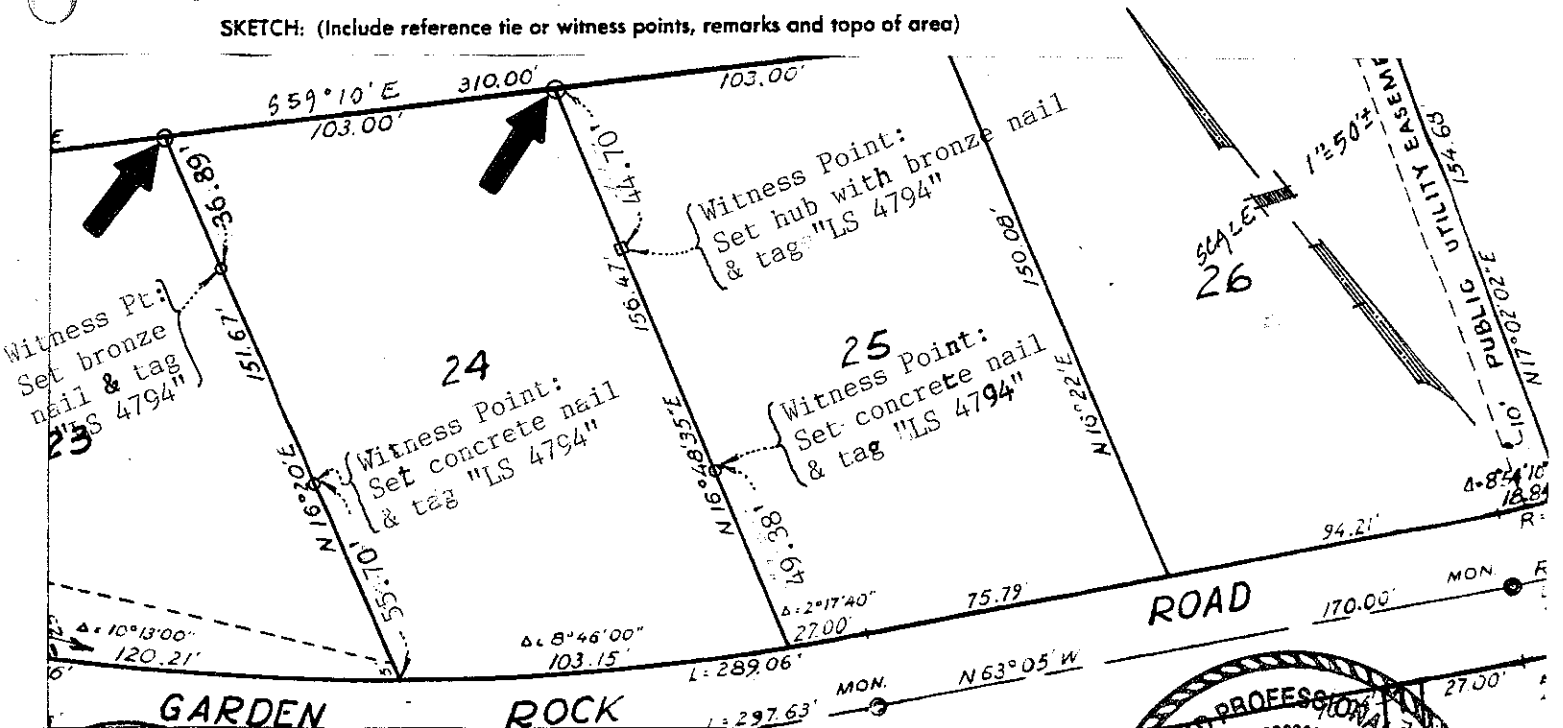

SURVEYOR'S CERTIFICATE

THIS CORNER RECORD WAS PREPARED BY ME OR UNDER MY DIRECTION IN CONFORMANCE WITH THE LAND SURVEYORS ACT OF June 29, 19____

SIGNED: Phillip A. Danskin LS 4794 expires 9/30/96
 or R.C.E. No.: _____

SEAL

THE CORNER RECORD WAS RECEIVED AND EXAMINED

DOCUMENT No. _____

STATEMENT ON BACK _____

