

# CORNER RECORD

Agency Index

CR 23-028

Document Number

176-280-17

City of UNINCORPORATED

County of MARIN

, California

Brief Legal Description PARCEL B, 16 PM 76

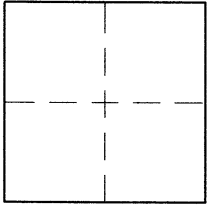

## CORNER TYPE

Government Corner ☐ Control ☐  
Meander ☐ Property ☒  
Rancho ☐ Other ☐

Date of Survey 4/12/2023

## COORDINATES (Optional)

N. \_\_\_\_\_ E. \_\_\_\_\_

Elevation \_\_\_\_\_

Units Metric ☐ U.S. Survey Foot ☐

Horizontal Datum \_\_\_\_\_

Zone \_\_\_\_\_ Epoch Date \_\_\_\_\_

Vertical Datum \_\_\_\_\_

☐ Complies with Public Resources Code §§8801-8819

☐ Complies with Public Resources Code §§8890-8902

PLS Act Ref: ☒ 8765(d)

☐ 8771

☐ 8773

☐ Other:

Corner / ☐ Left as found

☐ Established

☐ Rebuilt

☐ Pre-Construction

Monument: ☐ Found and tagged

☒ Reestablished

☐ Referenced

☐ Post-Construction

Narrative of corner identified and monument as found, set, reset, replaced, or removed:

☒ See sheet #2 for description (s):

## SURVEYOR'S STATEMENT

This Corner Record was prepared by me or under my direction in conformance with the Professional Land Surveyors' Act on 5/15/2023

Signed [Signature] P.L.S. or R.C.E. No. 8475



## COUNTY SURVEYOR'S STATEMENT

This Corner Record was received May 15, 2023

and examined and filed May 15, 2023

Signed T.W. Park P.L.S. [Redacted] 8176

Title County Surveyor

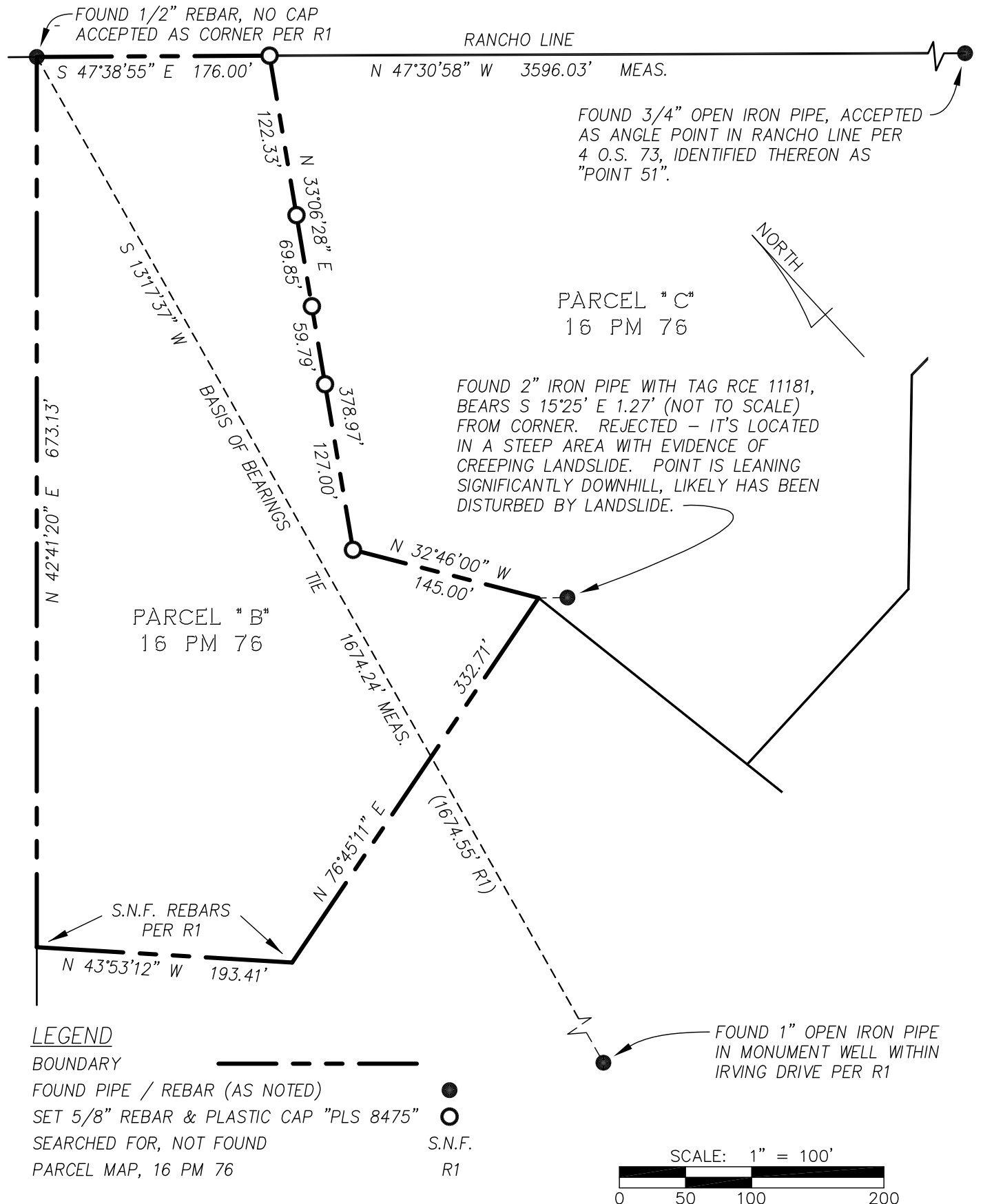

County Surveyor's Comment \_\_\_\_\_

**DMG ENGINEERING, INC.**

30 OAKVUE COURT, PLEASANT HILL, CALIF. 94523  
 PHONE (925) 787-0463 • FAX (925) 287-8503  
 JOB: 23-30 DATE: 4/25/2023