

CORNER RECORD

Document Number A.P. # 176-251-54

City of SAN ANSELMO County of MARIN, California

Brief Legal Description LOT 2, 26 P.M. 29 & 120 TARRY RD., SAN ANSELMO

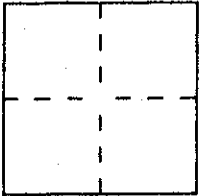

CORNER TYPE

Government Corner ☐ Control ☐
Meander ☐ Property ☒
Rancho ☐ Other ☐
Date of Survey _____

COORDINATES (Optional)

N. _____
E. _____
Zone _____ Datum _____
Elev. _____

Corner — Left as found ☒ Found and tagged ☐ Established ☐ Reestablished ☒ Rebuilt ☐

Identification and type of corner found: Evidence used to identify or procedure used to establish or reestablish the corner:

FIELD SURVEY OF EXISTING FOUND PROPERTY CORNERS TO REESTABLISH
CORNERS INDICATED

A description of the physical condition of the monument as found and as set or reset:

FOUND MONUMENTS UNDISTURBED & SET 1/2" REBARS WITH CAPS "66734"

SURVEYOR'S STATEMENT

This Corner Record was prepared by me or under my direction in conformance with
the Land Surveyors' Act on APRIL 20 19 99.

Signed [Signature] L.S. or R.C.E. Number PLS 6234

COUNTY SURVEYOR'S STATEMENT

This Corner Record was received APRIL 27 19 99 and examined
and filed APRIL 29 19 99.

Signed [Signature] Title DEPUTY

County Surveyor's Comment _____

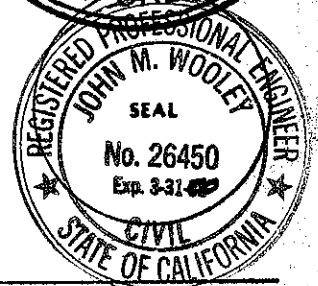
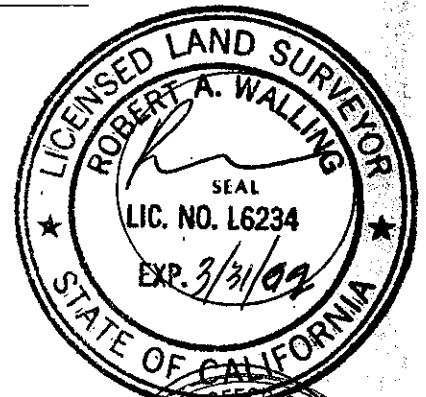

R-1 & R-3 (587°00'E DEED)
 S 86°57'35"E 227.50'

(563°48'30"E, 114.784'
 S 63°46'05"E, 117.01'

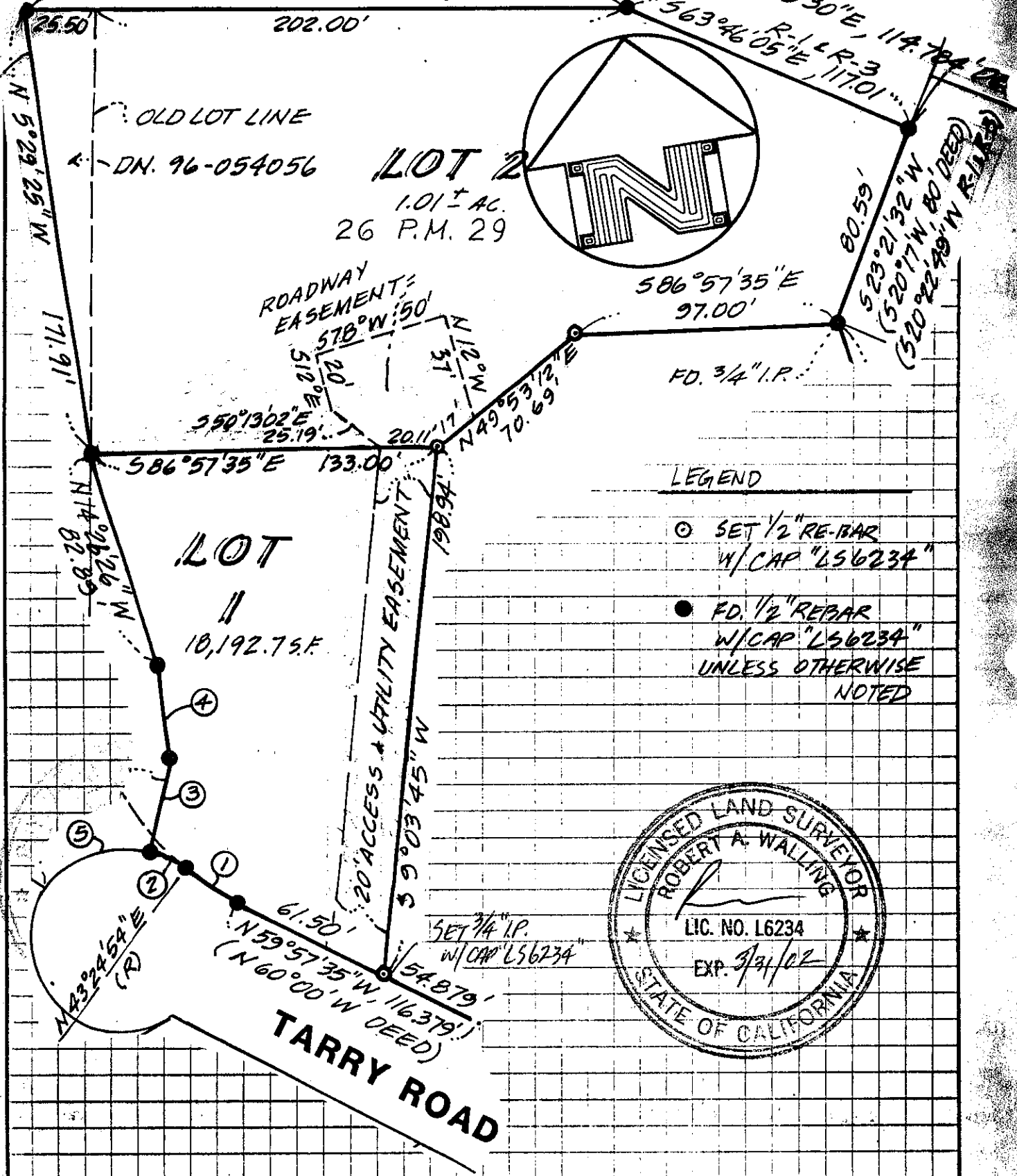

LEGEND

- SET 1/2" RE-BAR W/CAP "LS6234"
- FD. 1/2" REBAR W/CAP "LS6234" UNLESS OTHERWISE NOTED

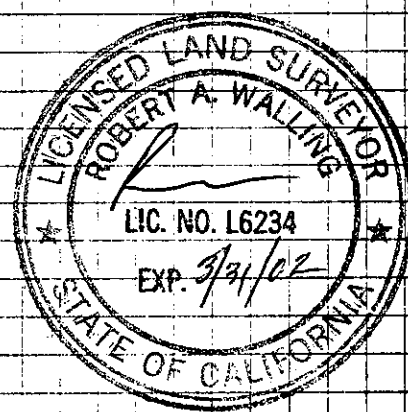

BOB WALLING TECHNICAL SERVICES
 P.O. Box 1346 • Glen Ellen, CA 95442
 (707) 938-1593 (415) 382-1593

APRIL 1999

JN 99-23

CORNER RECORD

Document Number A.P. 176-251-54
 City of SAN ANSELMO County of MARIN, California

Brief Legal Description PARCEL 2 26 P.M. 29

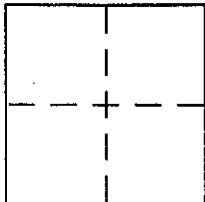

CORNER TYPE

Government Corner ☐ Control ☐
 Meander ☐ Property ☒
 Rancho ☐ Other ☐
 Date of Survey 12/20/01

COORDINATES (Optional)

N. _____
 E. _____
 Zone _____ NAD27 ☐ NAD83 ☐
 NAD83 Epoch _____
 Elev. _____
 Vert. Datum: NGVD29 ☐ NAVD88 ☐
 Meas. Units: Metric ☐ Imperial ☐

Corner - Left as found ☐ Found and tagged ☐ Established ☐ Reestablished ☒ Rebuilt ☐

Identification and type of corner found: Evidence used to identify or procedure used to establish or reestablish the corner:

REESTABLISHED THE PROPERTY CORNER
FROM WITNESS POINTS

A description of the physical condition of the monument as found and as set or reset:

SEE PAGE 2

SURVEYOR'S STATEMENT

This Corner Record was prepared by me or under my direction in conformance with
 the Land Surveyor's Act on 12/20/01

Signed Lawrence P. Doyle P.L.S. or R.C.E. No. PLS 4694

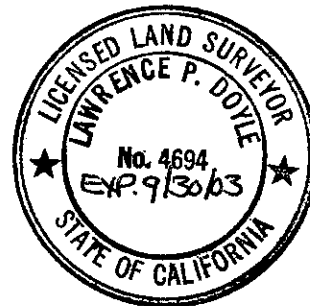

COUNTY SURVEYOR'S STATEMENT

This Corner Record was received 1-3-2002

and examined and filed 1-8-2002

Signed [Signature] P.L.S. or R.C.E. No. 7128

Title DEPUTY

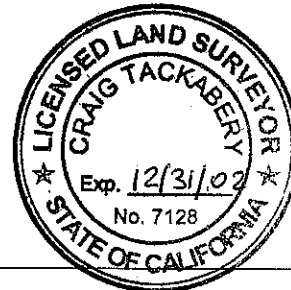

County Surveyor's Comment _____



TARRY ROAD

FOUND 3/4" PIPE
& PLUG L.S. 6234

PARCEL 1

26 P.M. 29

S09°03'45"W
198.94'

PARCEL 3

N86°57'35"W
133.00'

PARCEL 2

FOUND 3/4" PIPE & PLUG
WHICH WAS DESTROYED DURING
CONSTRUCTION AND REPLACED WITH
NAIL & TAG L.S. 4694 ON A.C. CURB.

N49°53'12"E
70.69'



CORNER RECORD
PARCEL 2 26 P.M. 29
SAN ANSELMO, CALIFORNIA
MARIN COUNTY

SCALE: 1" = 10'
DATE: 12/20/01
DRAWN BY: SHEET 1 OF 1

LAWRENCE P. DOYLE
LAND SURVEYOR/CIVIL ENGINEER
P.O. BOX 1609 MILL VALLEY CA 94942 (415-388-9585)

DRAWING NO.
594-98