

1 of 3

A.P. #176-172-04

CORNER RECORD

COUNTY OF MARIN T. R. MERIDIAN CALIFORNIA
CORNER TYPE: GOVT. CORNER ☐ MEANDER ☐ RANCHO ☐ CONTROL ☐ OTHER ☒
CORNER IDENTIFICATION — DATE OF VISIT 19

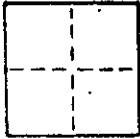

CORNER — LEFT AS FOUND ☐ FOUND AND TAGGED ☐ REESTABLISHED OBLITERATED CORNER ☐ REBUILT ☐

PHYSICAL DESCRIPTION OF CORNER FOUND; EVIDENCE AND METHOD USED TO IDENTIFY OR REESTABLISH

Set 1" iron pipe with L.S. 2771 Tag at Northwest corner of Lot 212
"Map of Sleepy Hollow Unit Two", Book 6 of Maps, page 14, Marin
County Records.

PHYSICAL DESCRIPTION OF MONUMENTS, REBUILT OR PERPETUATED

A.P. 176-172-04

CALIFORNIA COORDINATE SYSTEM ORDER: FIRST ☐ SECOND ☐ THIRD ☐
STATIONS USED: NGS (USC & GS) ☐ STATE ☐ COUNTY ☐ OTHER ☐ STATION STATION
ZONE ELEVATION NORTHINGS (Y) EASTINGS (X)

SKETCH: (Include reference tie or witness points, remarks and topo of area)

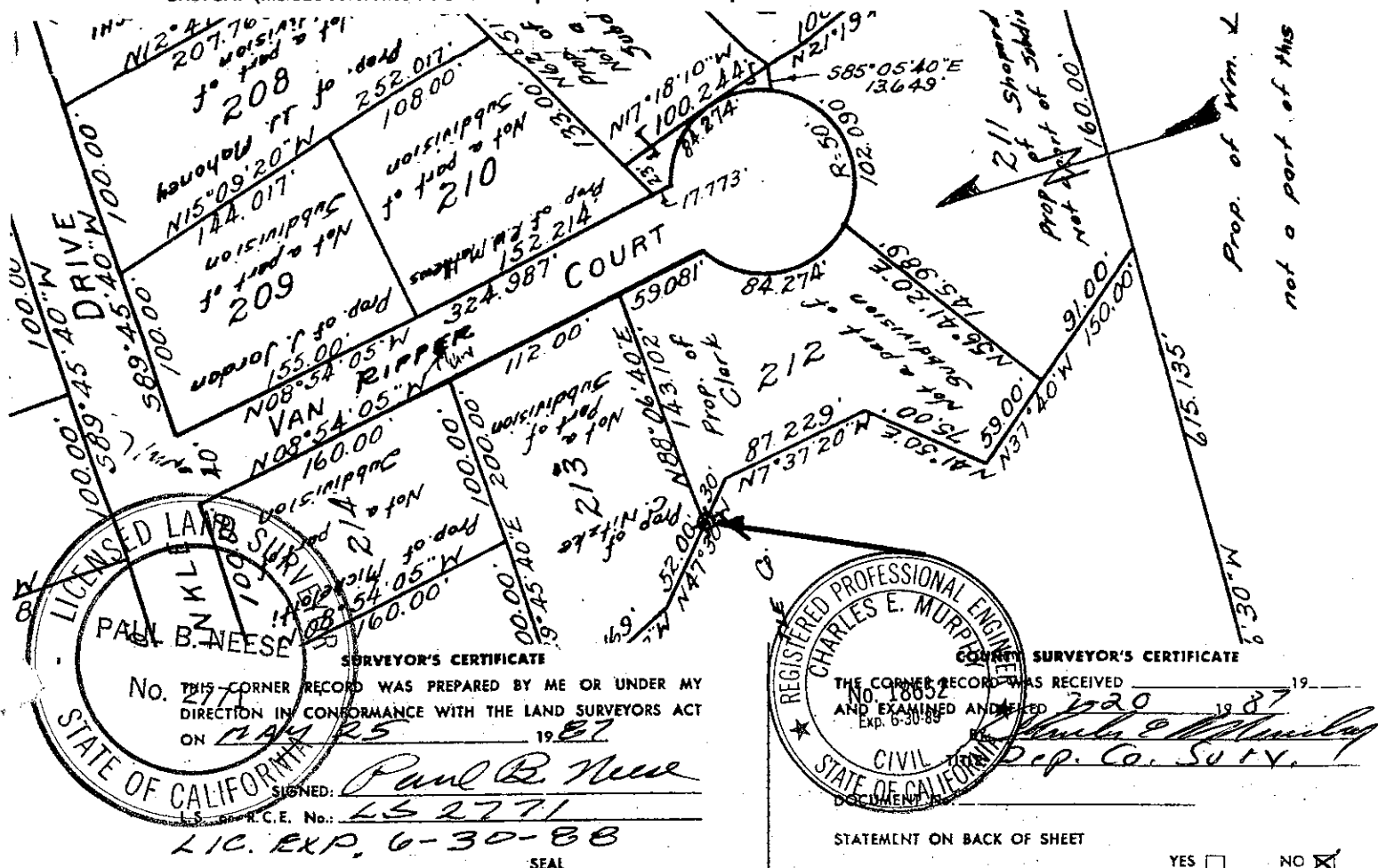

2 of 3

CORNER RECORD

COUNTY OF Marin T. _____ R. _____ MERIDIAN _____ CALIFORNIA
CORNER TYPE: GOV'T. CORNER ☐ MEANDER ☐ RANCHO ☐ CONTROL ☐ OTHER ☒
CORNER IDENTIFICATION — DATE OF VISIT _____ 19____

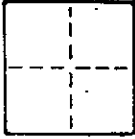

CORNER — LEFT AS FOUND ☐ FOUND AND TAGGED ☐ REESTABLISHED OBLITERATED CORNER ☐ REBUILT ☐

PHYSICAL DESCRIPTION OF CORNER FOUND; EVIDENCE AND METHOD USED TO IDENTIFY OR REESTABLISH

Set 1/2" iron pipe with L.S. 2771 tag at intersection of courses N.47°30' W 30' and N 7°37' 20" W 87.229' of Lot 212, "Map of Sleepy Hollow Unit Two", Bk. 6 of Maps, page 14, Marin County Records.

PHYSICAL DESCRIPTION OF MONUMENTS REBUILT OR PERPETUATED

A.P. 176-172-04

CALIFORNIA COORDINATE SYSTEM ORDER: FIRST ☐ SECOND ☐ THIRD ☐
STATIONS USED: NGS (USC & GS) ☐ STATE ☐ COUNTY ☐ OTHER ☐ STATION _____ STATION _____
ZONE _____ ELEVATION _____ NORTHINGS (Y) _____ EASTINGS (X) _____

SKETCH: (Include reference tie or witness points, remarks and topo of area)

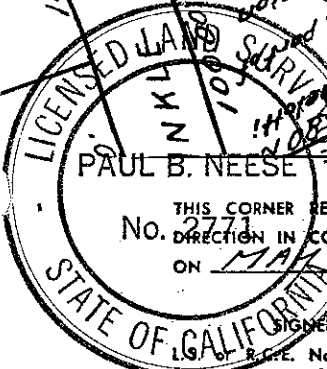
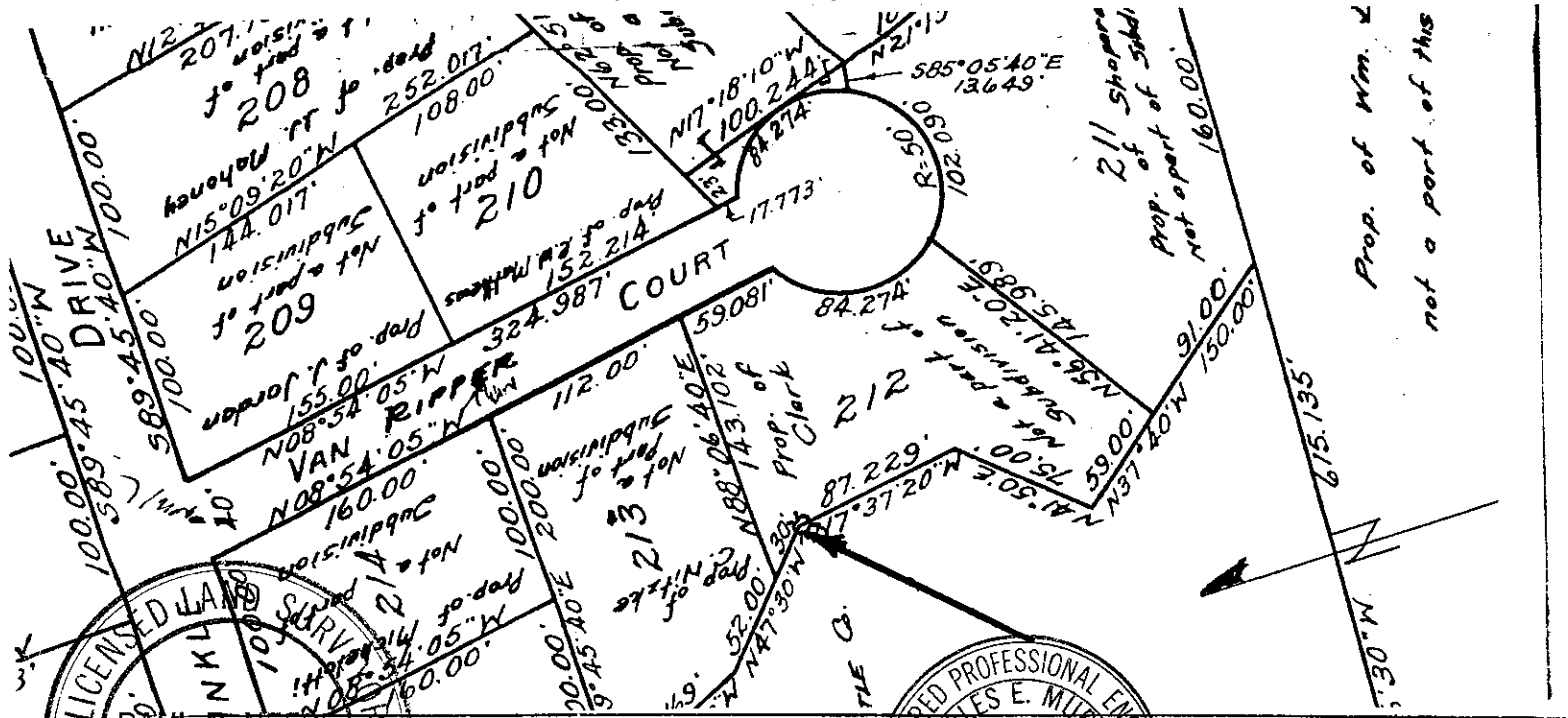

SURVEYOR'S CERTIFICATE

THIS CORNER RECORD WAS PREPARED BY ME OR UNDER MY
No. 2771
DIRECTION IN CONFORMANCE WITH THE LAND SURVEYORS ACT
ON MAY 25 1987

Signed: Paul B. Neese
L.S. No. 2771
LIC. EXP. 6-30-88

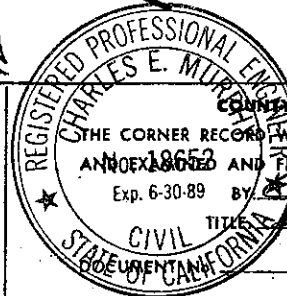

SURVEYOR'S CERTIFICATE

THE CORNER RECORD WAS RECEIVED _____ 19____
ANNEXED AND FILED 7-20 1987
Exp. 6-30-89 BY Charles E. Murphy
CIVIL TITLE Dep. Co. Surveyor

STATEMENT ON BACK OF SHEET

YES ☐ NO ☒

3 of 3

CORNER RECORD

COUNTY OF Marin T. _____ R. _____ MERIDIAN _____ CALIFORNIA
CORNER TYPE: GOVT. CORNER ☐ MEANDER ☐ RANCHO ☐ CONTROL ☐ OTHER ☒
CORNER IDENTIFICATION — DATE OF VISIT _____ 19____

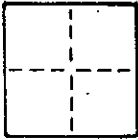

CORNER — LEFT AS FOUND ☐ FOUND AND TAGGED ☐ REESTABLISHED OBLITERATED CORNER ☐ REBUILT ☐

PHYSICAL DESCRIPTION OF CORNER FOUND; EVIDENCE AND METHOD USED TO IDENTIFY OR REESTABLISH

Set 3/4" copper pipe with L.S. 2771 tag at intersection of courses N. 7°37' 20" W. 87.229' and N. 41°50' E. 75.00' of Lot 212, Map of Sleepy Hollow, Unit Two, " Bk. 6 of Maps, Page 14, Marin County Records.

PHYSICAL DESCRIPTION OF MONUMENTS REBUILT OR PERPETUATED

A.P. 176-172-04

CALIFORNIA COORDINATE SYSTEM ORDER: FIRST ☐ SECOND ☐ THIRD ☐
STATIONS USED: NGS (USC & GS) ☐ STATE ☐ COUNTY ☐ OTHER ☐ STATION _____ STATION _____
ZONE _____ ELEVATION _____ NORTHINGS (Y) _____ EASTINGS (X) _____

SKETCH: (Include reference tie or witness points, remarks and topo of area)

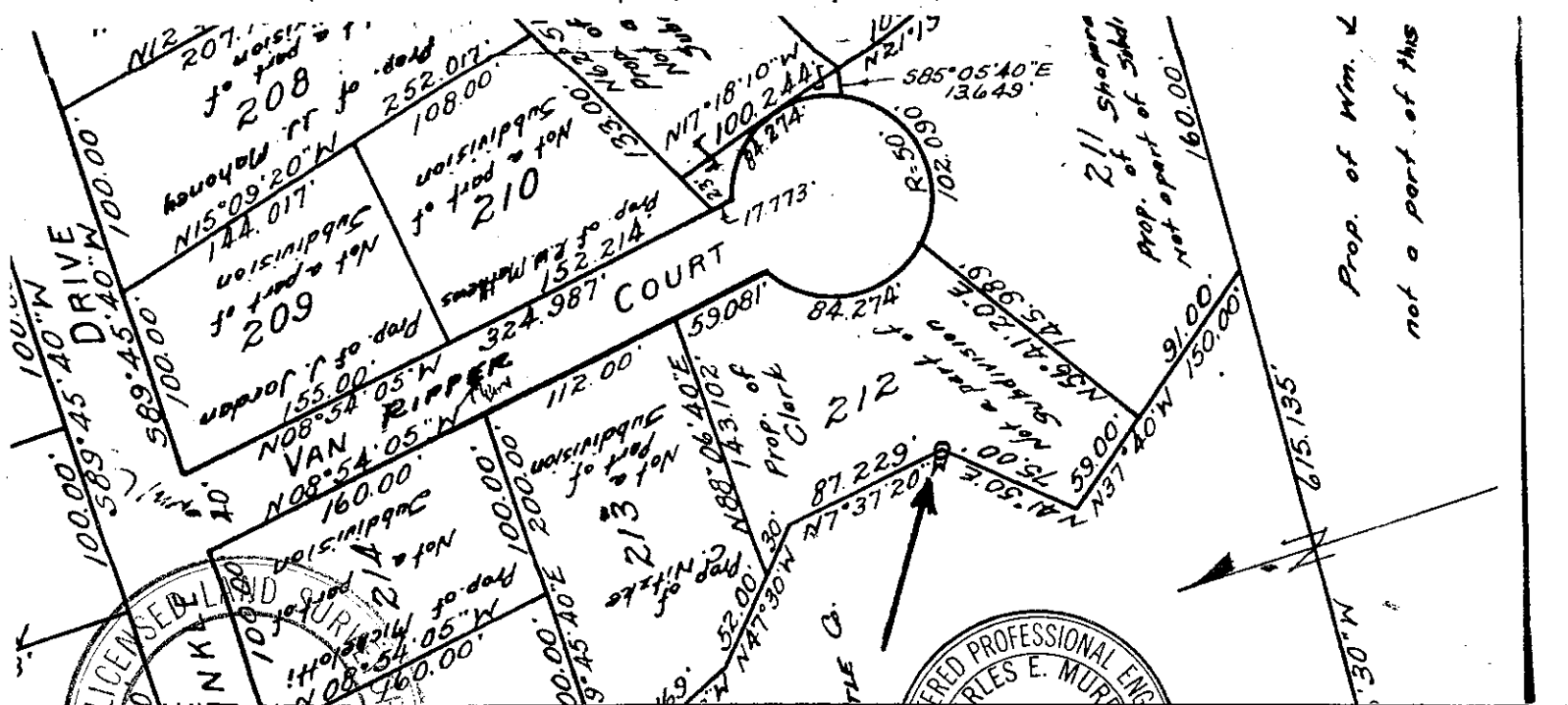

LICENSED SURVEYOR
PAUL B. NEESE
SURVEYOR'S CERTIFICATE
THIS CORNER RECORD WAS PREPARED BY ME OR UNDER MY
NO. 2161 DIRECTION IN CONFORMANCE WITH THE LAND SURVEYORS ACT
ON 17725 1987
SIGNED: Paul B. Neese
L.S. 2771
EXP. 6-30-88

REGISTERED PROFESSIONAL ENGINEER
CHARLES E. MURPHY
COUNTY SURVEYOR'S CERTIFICATE
THE CORNER RECORD WAS RECEIVED 19____
NO. 18652 AND EXAMINED AND FILED 7-20 1987
EXP. 6-30-89 BY: Charles E. Murphy
CIVIL ENGINEER
STATE OF CALIFORNIA
DOCUMENT NO. _____
STATEMENT ON BACK OF SHEET YES ☐ NO ☒