

CORNER RECORD

Document Number

176-152-17

City of **San Anselmo**County of Marin

California

Brief Legal Description

Lot 5 Per 8 RM 17

CORNER TYPE

COORDINATES
(Optional)

Government Corner

Control

North

Meander

Property

X

East

Rancho

Other

Zone

Datum

Date of Survey

11-28-16

Elev.

Corner _____ Left as found ☐ Found and tagged ☐ Established ☐ Reestablished ☒ Rebuilt ☐

Identification and type of corner found: Evidence used to identify or procedure used to establish or reestablish the corner:

Held Record Monuments as shown on 8 RM 17 (See Attached Sketch)

A description of the physical condition of the monument as found and as set or reset:

Set 1/2" Rebar and Cap Stamped LS 6330 unless otherwise noted on attached sketch

SURVEYOR'S STATEMENT

This Corner Record was prepared by me or under my direction in conformance with
the Land Surveyors' Act on January 10, 2017

Signed R. J. [Signature]

L.S. Number LS 6330

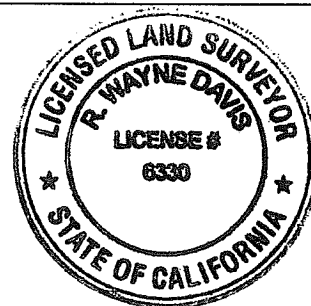

COUNTY SURVEYOR'S STATEMENT

This Corner Record was received **JANUARY 12, 2017**

and examined and filed **APRIL 7 2017**

Signed T. L. D.

DES. Title I. COUNTY SUPERVISOR



County Surveyor's Comment

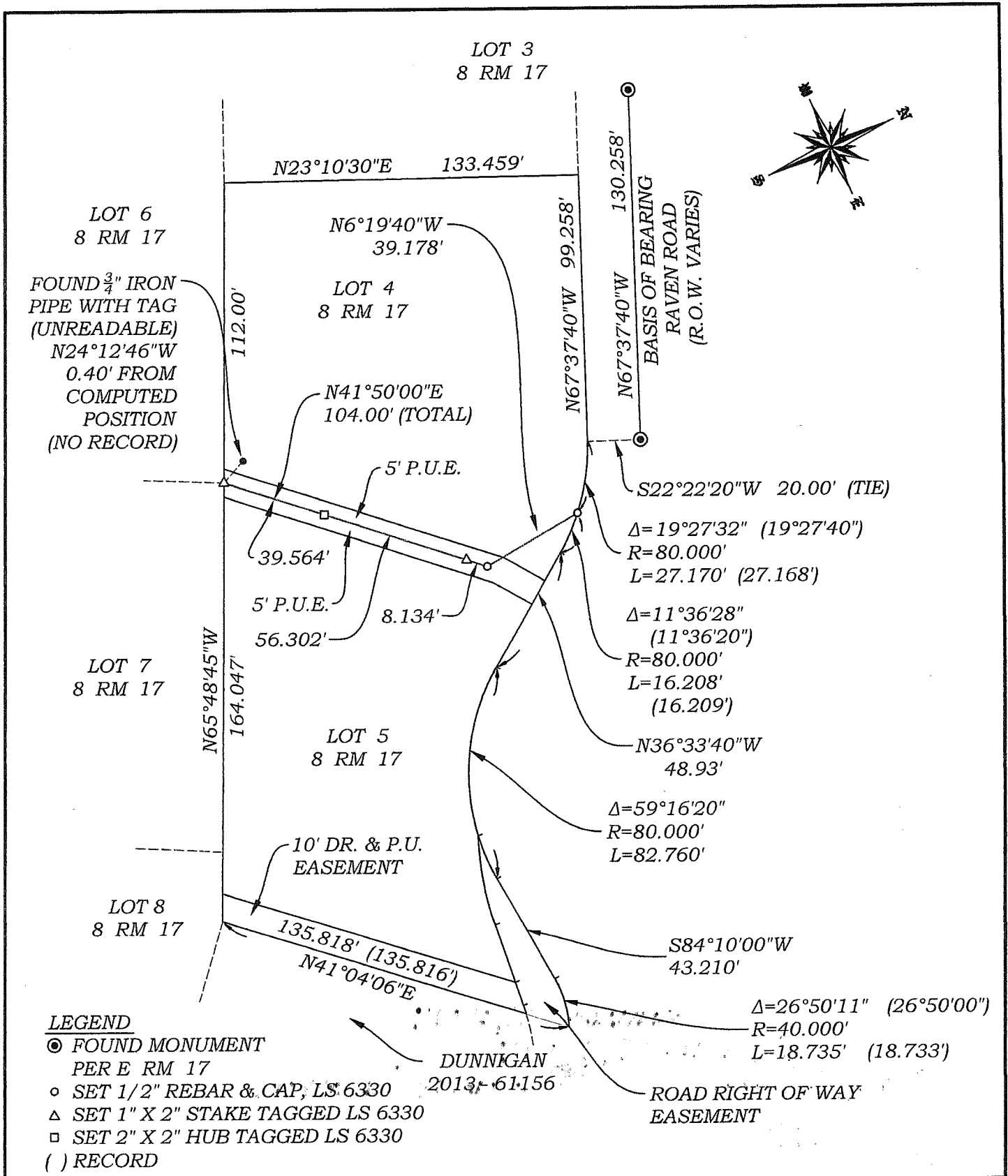

 <p>R.W. DAVIS & ASSOCIATES, INC. LAND SURVEYORS</p> <p>45 Leveroni Court Novato CA 94949 L.S. 6330</p> <p>Tel. (415) 883-9099 Fax (415) 883-2016 Email: rwdavis@rwdavis-survey.com</p> <p>© 2013</p>	Rev.	Date: 01-10-17
	Job No. 463-002	Scale: 1" = 50'
	CORNER RECORD	