

L. A. Stevens & Associates, Inc.  
Professional Land Surveyors  
Novato, California

**Lands of Mooney**  
**Job #: 03-681**

**CORNER RECORD**

Document Number 176-133-05

Vicinity of San Anselmo, County of Marin, California

Brief Legal Description: Lot 914, Map Of Sleepy Hollow, Unit Nine", 10 RM 116

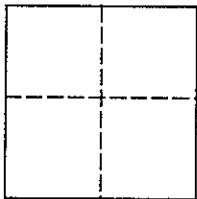

**CORNER TYPE**

Government Corner ☐ Control ☐

Meander ☐ Property ☒

Rancho ☐ Other ☐

Date of Survey April 10, 2003

**COORDINATES (Optional)**

N \_\_\_\_\_

E \_\_\_\_\_

Zone \_\_\_\_\_ NAD27 ☐ NAD83 ☐

NAD 83 Epoch \_\_\_\_\_

Elev. \_\_\_\_\_

Vert. Datum: NGVD29 ☐ NAVD88 ☐

Meas. Units: Metric ☐ Imperial ☒

**Corner -** Left as found ☐ Found and tagged ☐ Established ☒ Reestablished ☐ Rebuilt ☐

Identification and type of corner found: Evidence used to identify or procedure used to establish or reestablish the corner:  
See Page 2 Of 2, "Plat Of Survey"

A description of the physical condition of the monument as found and as set or reset:  
See Page 2 Of 2, "Plat Of Survey"

**SURVEYOR'S STATEMENT**

This Corner Record was prepared by me or under my direction in conformance with

The Land Surveyor's Act on July 9, 2003.

Signed [Signature] P.L.S 6649



**COUNTY SURVEYOR'S STATEMENT**

This Corner Record was received JULY 16, 2003

and examined and filed JULY 22, 2003

Signed [Signature] P.L.S. or R.C.E. No. 30212

Title DEPUTY

County Surveyors' Comment \_\_\_\_\_

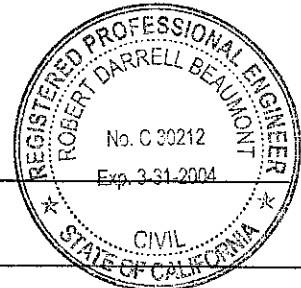

All distances shown are in feet and decimals thereof

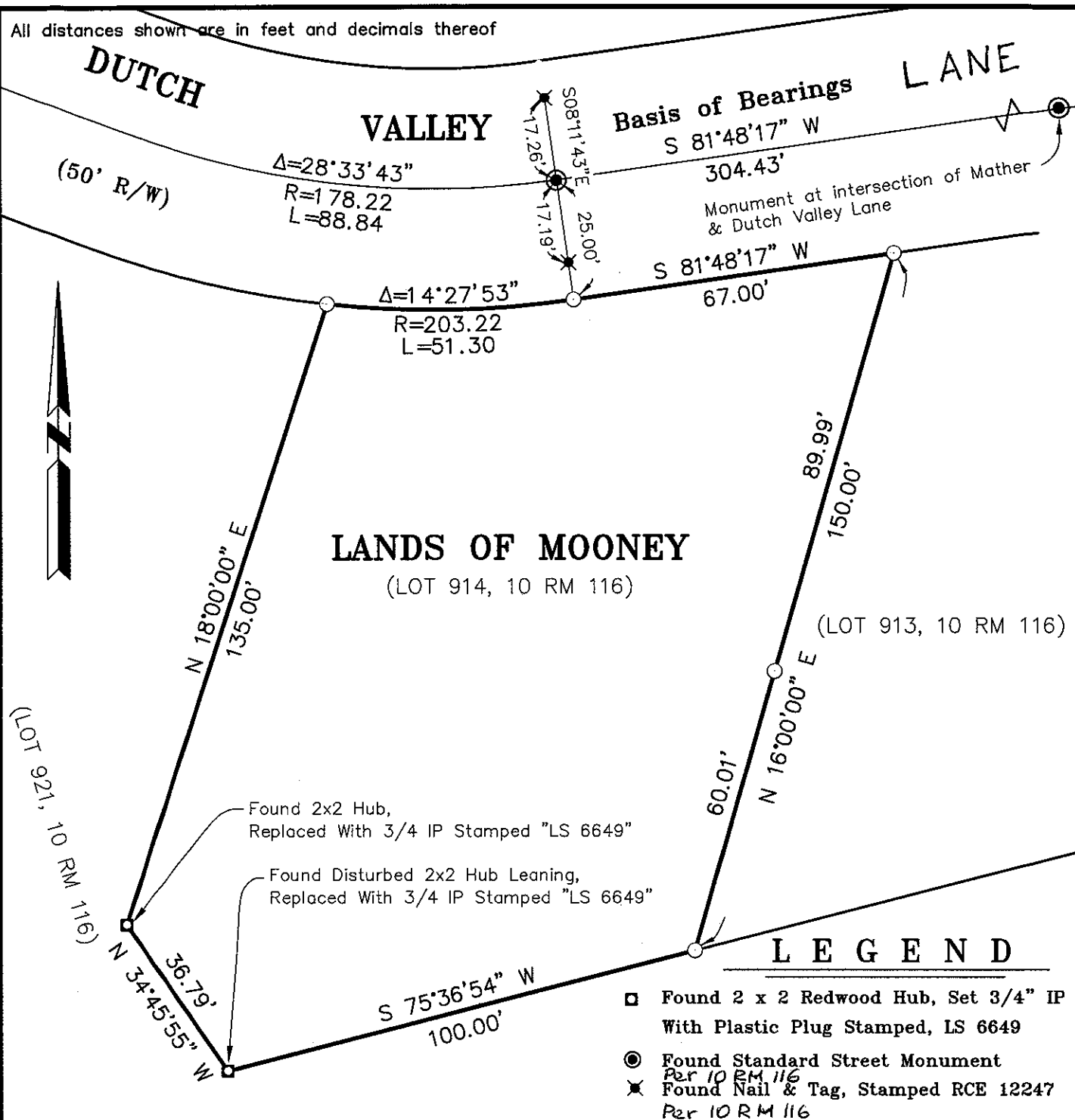

## LEGEND

- Found 2 x 2 Redwood Hub, Set 3/4\" IP With Plastic Plug Stamped, LS 6649
- Found Standard Street Monument Per 10 RM 116
- ✕ Found Nail & Tag, Stamped RCE 12247 Per 10 RM 116



## Plat of Survey Lands of Mooney

(Lot 914, 10 RM 116)

San Anselmo Marin County California  
Scale: 1\" = 30' July 2003

**L.A. Stevens & Associates, Inc.**

Professional Land Surveyors \* (415) 382-8321  
1132 Bel Marin Keys Blvd. \* Novato, CA 94949

Job # 03-681

Page 2 Of 2

Lawrence A. Stevens, PLS 6649  
my license expires 12/31/03