

DJ SCRANTON SURVEYING 845 OLIVE AVE SUITE 208 NOVATO CA

CORNER RECORD

Document Number A.P. # 176-064-03
City of San Anselmo County of MARIN, California

Brief Legal Description Lot 21, Sleep Hollow, Unit one, G RM 38
APN 176.064.03

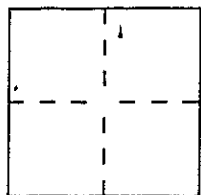

CORNER TYPE

Government Corner ☐ Control ☐
Meander ☐ Property ☒
Rancho ☐ Other ☐
Date of Survey MAY 25, 1993

COORDINATES (Optional)

N. _____
E. _____
Zone _____ Datum _____
Elev. _____

Corner — Left as found ☐ Found and tagged ☐ Established ☐ Reestablished ☒ Rebuilt ☐

Identification and type of corner found: Evidence used to identify or procedure used to establish or reestablish the corner:

reestablished the (3) CORNERS along the Easterly side of
Lot 21, Sleep Hollow, Unit one, G RM 38, (said Easterly
line common to Lots 17 & 18) from existing found iron
pipes per Record Map at the intersection of IRVING
DRIVE with WYANNE CIRCLE

A description of the physical condition of the monument as found and as set or reset:

set 1/2" rebar with LS 5379 Plastic Cap affixed

SURVEYOR'S STATEMENT

This Corner Record was prepared by me or under my direction in conformance with
the Land Surveyors' Act on June 23 19 93.

Signed Douglas J. Scranton L.S. or R.C.E. Number PLS 5379
renewal 6.30.96

COUNTY SURVEYOR'S STATEMENT

This Corner Record was received July 19 19 93 and examined
and filed 7-19 19 93.

Signed RDD Title DCS

County Surveyor's Comment _____

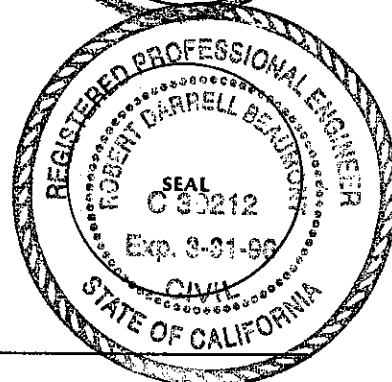
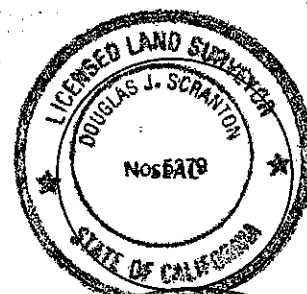

(Job 93.29)

Scale 1"=100'

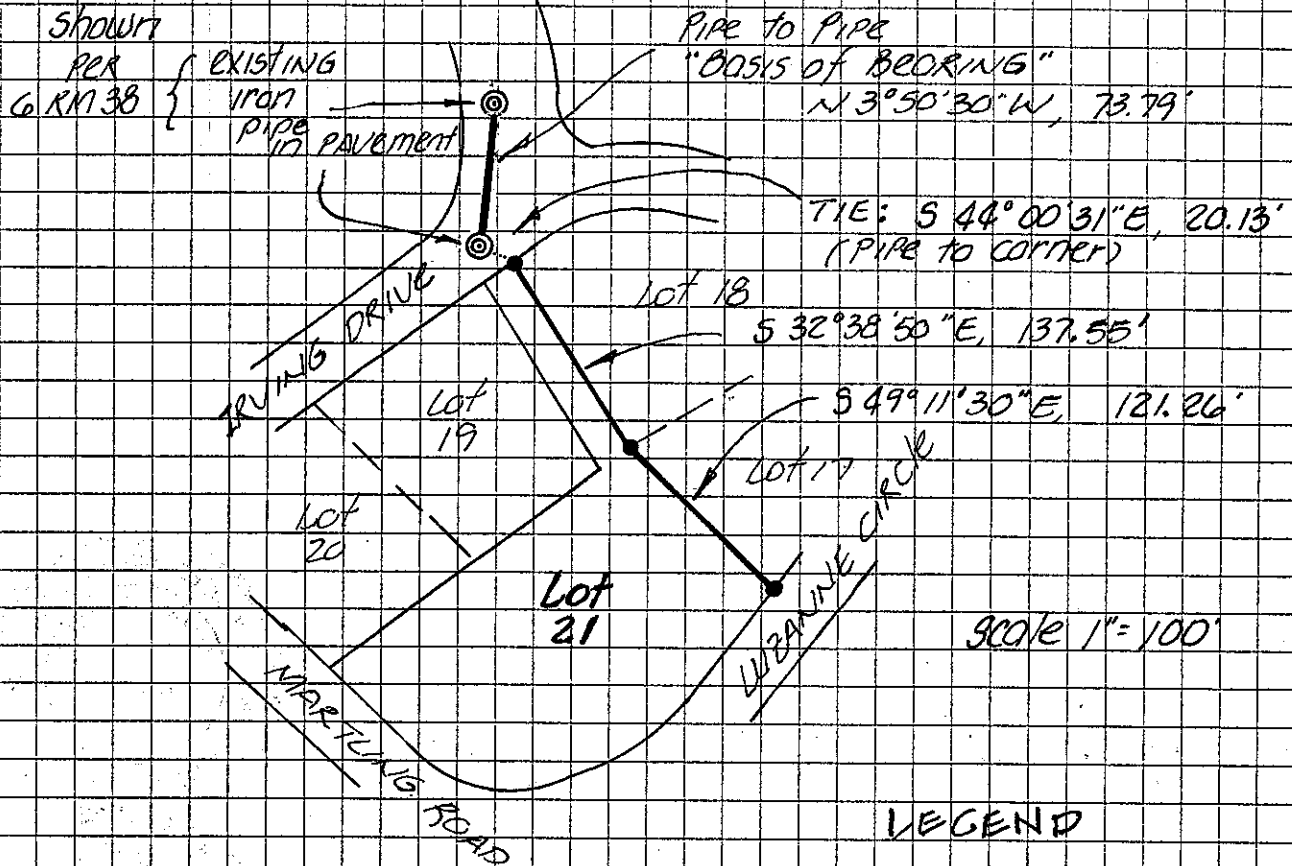

LEGEND

- Denotes 1/2" rebar set with 15 5379 CAP

SLEEP HOLLOW, Unit one
G.R.M. 38
MARIN COUNTY RECORDS