

CORNER RECORD

City of SAN RAFAEL

Document Number APN 175-360-10

County of MARIN, California

Brief Legal Description LOT 5A, 22 PM 56

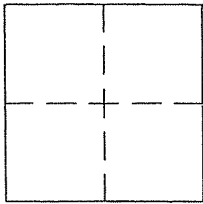

CORNER TYPE

Government Corner Control
Meander Property
Rancho Other
Date of Survey 9-21-11

COORDINATES (Optional)

N. _____
E. _____
Zone _____ NAD27 NAD83
NAD83 Epoch _____
Elev. _____
Vert. Datum: NGVD29 NAVD88
Meas. Units: Metric Imperial

Corner - Left as found Found and tagged Established Reestablished Rebuilt

Identification and type of corner found: Evidence used to identify or procedure used to establish or reestablish the corner:
FOUND 3/4" IP'S WITH ROUND HEAD TACKS PER 15 RM 22 AND AS SHOWN ON REVERSE

A description of the physical condition of the monument as found and as set or reset:
SET REBAR W/CAP, PLS 5296, AS SHOWN ON REVERSE

SURVEYOR'S STATEMENT

This Corner record was prepared by me or under my direction in conformance with
the Land Surveyor's Act on SEPT. 21, 2011

Signed [Signature] P.L.S. or R.C.E. No. PLS 5296

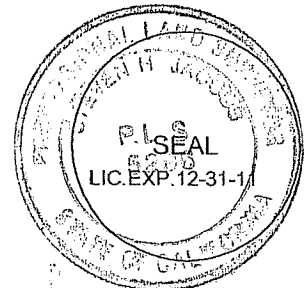

COUNTY SURVEYOR'S STATEMENT

This Corner Record was received NOVEMBER 14, 2011

and examined and filed DECEMBER 22, 2011

Signed [Signature] P.L.S. or R.C.E. No. 7128

Title COUNTY SURVEYOR

County Surveyor's Comment _____



COURSE & DISTANCE TABLE

①	N18°00'00"E	50.59
②	N12°25'00"W	240.00
③	N41°16'00"W	208.00
④	N49°10'00"W	188.35

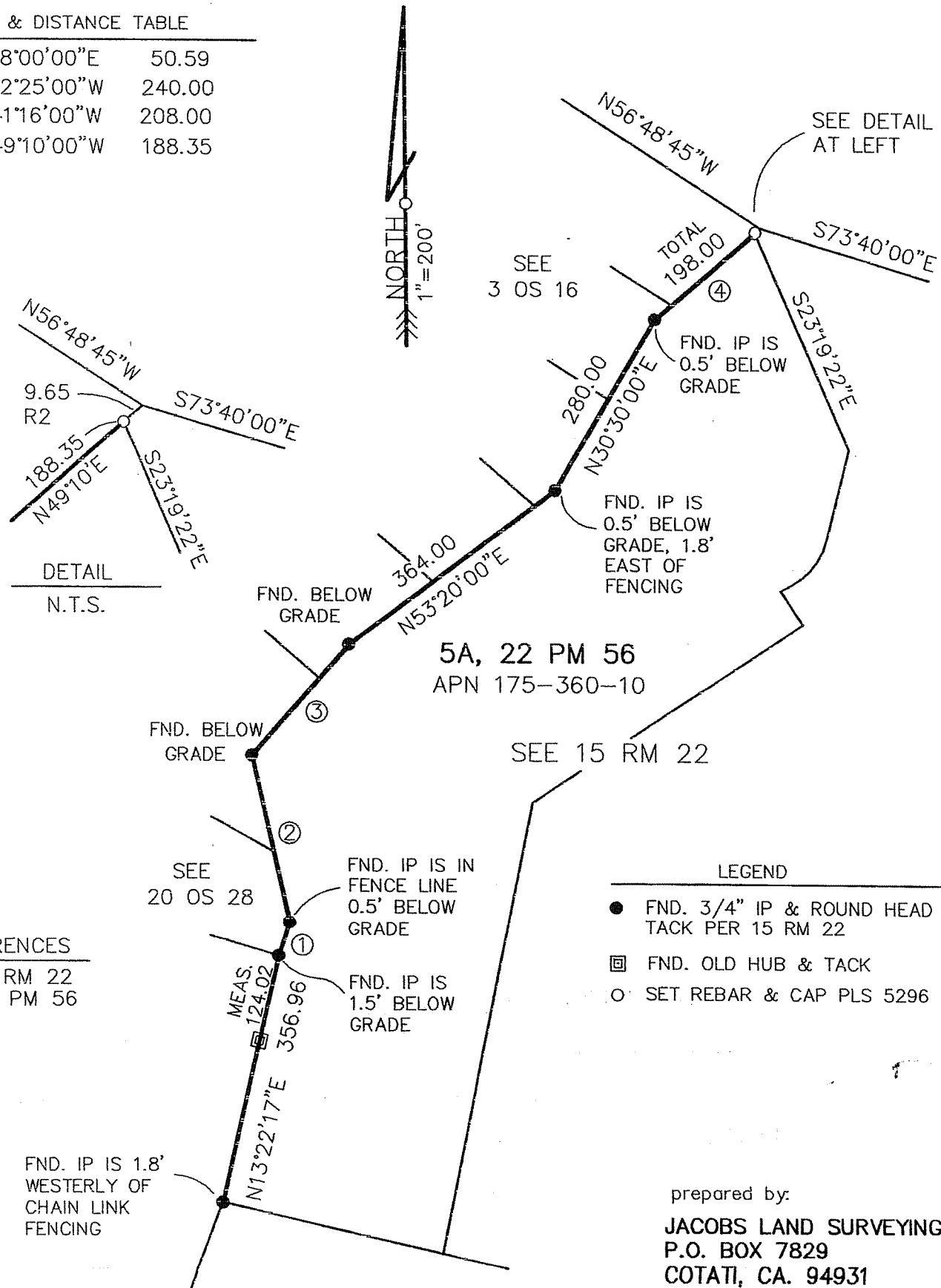

REFERENCES

R1 15 RM 22
R2 22 PM 56

LEGEND

- FND. 3/4" IP & ROUND HEAD TACK PER 15 RM 22
- ▣ FND. OLD HUB & TACK
- SET REBAR & CAP PLS 5296

prepared by:

JACOBS LAND SURVEYING
P.O. BOX 7829
COTATI, CA. 94931
(415) 454-2235

JN 11-1294-M DWG FILE 2011/SEPT/VILLA