

108-3

CORNER RECORD

RECEIVED

AUG 20 1988

CALIFORNIA

COUNTY OF Marin T. _____ R. _____

CORNER TYPE: GOVT. CORNER MEANDER RANCHO CONTROL OTHER

CORNER IDENTIFICATION — DATE OF VISIT _____ 19____

Marin County Public Works

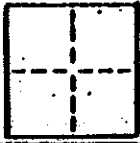

A.P. #175-321-08

CORNER — LEFT AS FOUND FOUND AND TAGGED REESTABLISHED OBLITERATED CORNER REBUILT

PHYSICAL DESCRIPTION OF CORNER FOUND, EVIDENCE AND METHOD USED TO IDENTIFY OR REESTABLISH

Found standard city monuments as shown on the Map of Northgate Shopping Center (10 Maps 56)

PHYSICAL DESCRIPTION OF MONUMENTS, REBUILT OR PERPETUATED

- indicates 3/4 inch iron pipe and tag, R.C.E. 17486 set

CALIFORNIA COORDINATE SYSTEM ORDER: FIRST SECOND THIRD

STATIONS USED: NGS (USC & GS) STATE COUNTY OTHER STATION _____ STATION _____

ZONE _____ ELEVATION _____ NORTHINGS (Y) _____ EASTINGS (X) _____

SKETCH: (Include reference to or witness points, remarks and topo of area)

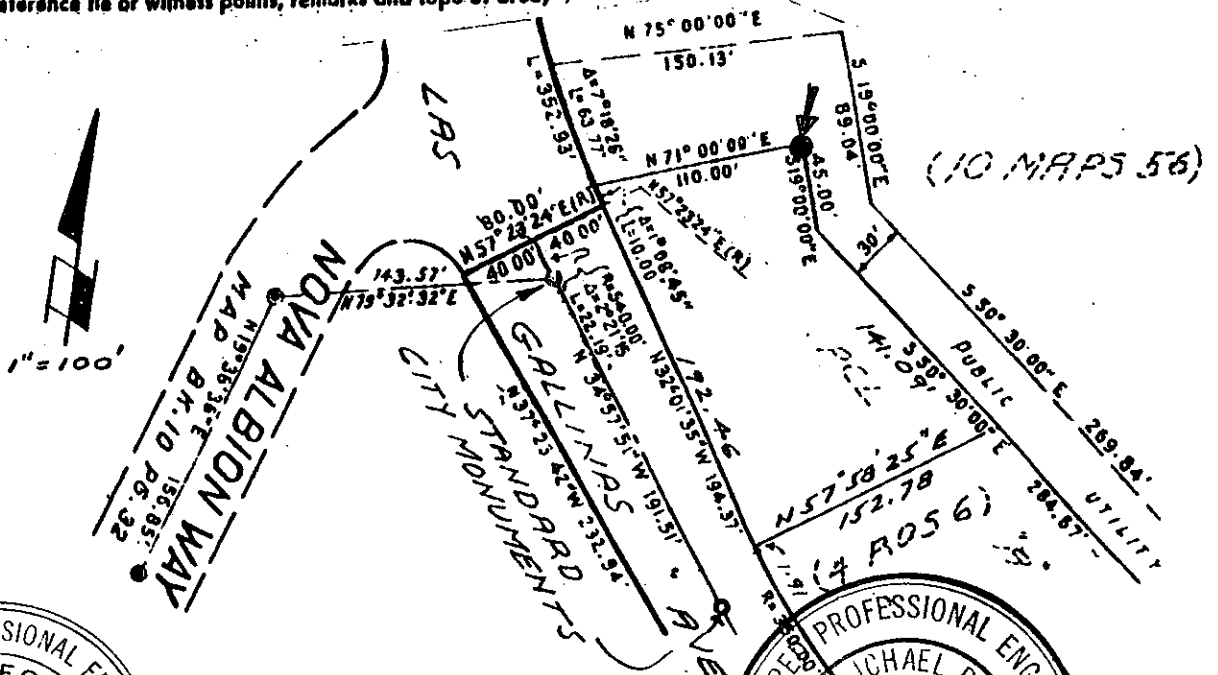

A.P. NO. 175-321-08

REGISTERED PROFESSIONAL ENGINEER'S CERTIFICATE
 THIS CORNER RECORD WAS PREPARED BY ME OR UNDER MY DIRECTION IN CONFORMANCE WITH THE LAND SURVEYORS ACT ON _____ STATE OF CALIFORNIA 19____
 V. A. Meglio
 R.C.E. 17486
 Exp 6-30-89

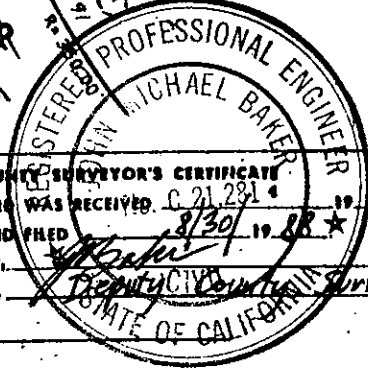

COUNTY SURVEYOR'S CERTIFICATE
 THE CORNER RECORD WAS RECEIVED ON 8/30/88 AND EXAMINED AND FILED BY _____ TITLE: Deputy County Surveyor
 DOCUMENT No. _____
 STATEMENT ON BACK OF SHEET YES NO

2 of 3

CORNER RECORD

COUNTY OF Marin T. _____ R. _____ MERIDIAN _____ CALIFORNIA

CORNER TYPE: GOVT. CORNER MEANDER RANCHO CONTROL OTHER

CORNER IDENTIFICATION — DATE OF VISIT _____ 19____



CORNER — LEFT AS FOUND FOUND AND TAGGED REESTABLISHED OBLITERATED CORNER RESULT

PHYSICAL DESCRIPTION OF CORNER FOUND, EVIDENCE AND METHOD USED TO IDENTIFY OR REESTABLISH

Found standard city monuments as shown on the Map of Northgate Shopping Center (10 Maps 56)

PHYSICAL DESCRIPTION OF MONUMENTS, RESULT OR PERPETUATED

● indicates 3/4 inch iron pipe and tage, R.C.E. 17486 set

CALIFORNIA COORDINATE SYSTEM ORDER: FIRST SECOND THIRD

STATIONS USED, NGS (USC & GS) STATE COUNTY OTHER STATION _____ STATION _____

ZONE _____ ELEVATION _____ NORTHINGS (Y) _____ EASTINGS (X) _____

SKETCH: (Include reference tie or witness points, remarks and topo of area)

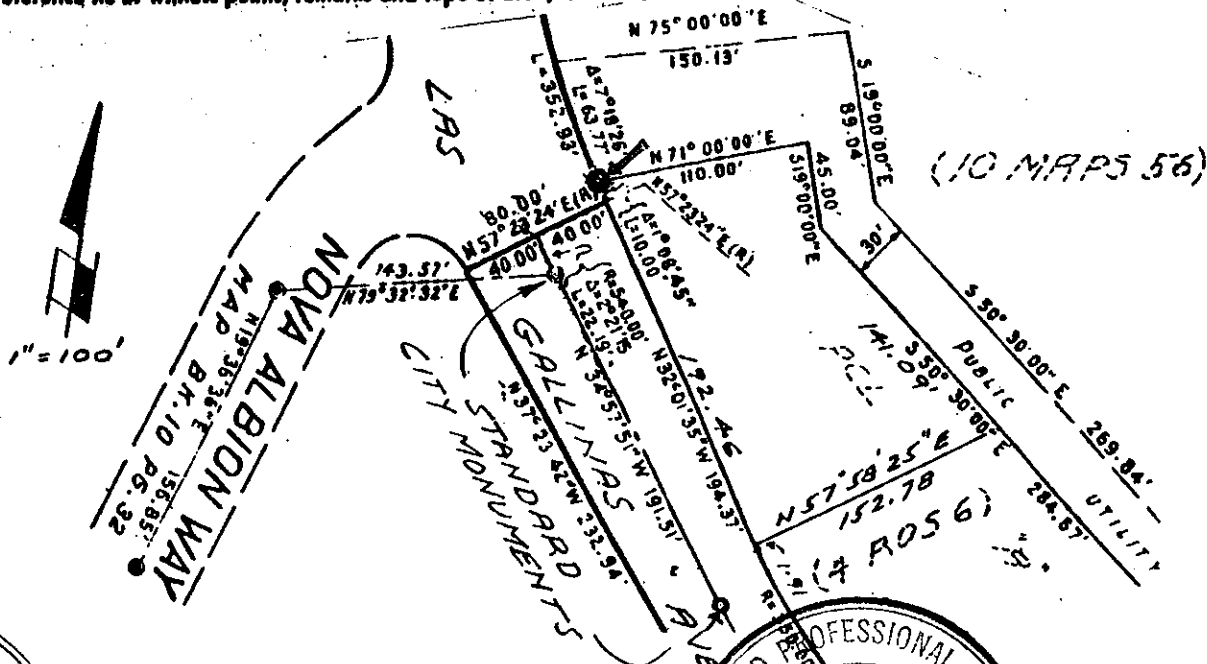

A.P. NO. 175-321-08

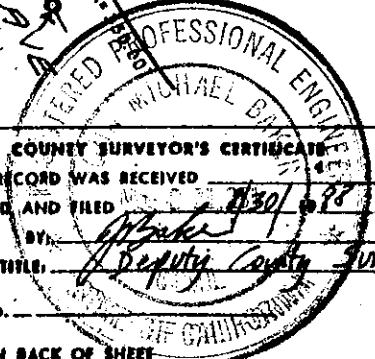

SURVEYOR'S CERTIFICATE
 THIS CORNER RECORD WAS PREPARED BY ME OR UNDER MY DIRECTION IN CONFORMANCE WITH THE LAND SURVEYORS ACT ON _____ CIVIL _____ 19____
 V. A. Meglio
 R.C.E. 17486
 EXP 6-30-89

COUNTY SURVEYOR'S CERTIFICATE
 THE CORNER RECORD WAS RECEIVED _____ 19____ AND EXAMINED AND FILED _____ 19____
 BY: [Signature]
 TITLE: Deputy County Surveyor
 DOCUMENT No. _____
 STATEMENT ON BACK OF SHEET

CORNER RECORD

COUNTY OF Marin T. _____ R. _____ MERIDIAN CALIFORNIA

CORNER TYPE: GOVT. CORNER MEANDER RANCHO CONTROL OTHER

CORNER IDENTIFICATION - DATE OF VISIT _____ 19____

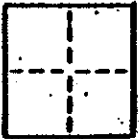

CORNER - LEFT AS FOUND FOUND AND TAGGED REESTABLISHED OBLITERATED CORNER RESULT

PHYSICAL DESCRIPTION OF CORNER FOUND, EVIDENCE AND METHOD USED TO IDENTIFY OR REESTABLISH.

Found standard city monuments as shown on the Map of Northgate Shopping Center (10 Maps 56)

PHYSICAL DESCRIPTION OF MONUMENTS, RESULT OR PERPETUATED

- indicates nail and tag, R.C.E. 17486 set

CALIFORNIA COORDINATE SYSTEM ORDER: FIRST SECOND THIRD

STATIONS USED: NGS (USC & OS) STATE COUNTY OTHER STATION _____ STATION _____

ZONE _____ ELEVATION _____ NORTHINGS (Y) _____ EASTINGS (X) _____

SKETCH: (Include reference file or witness points, remarks and topo of area)

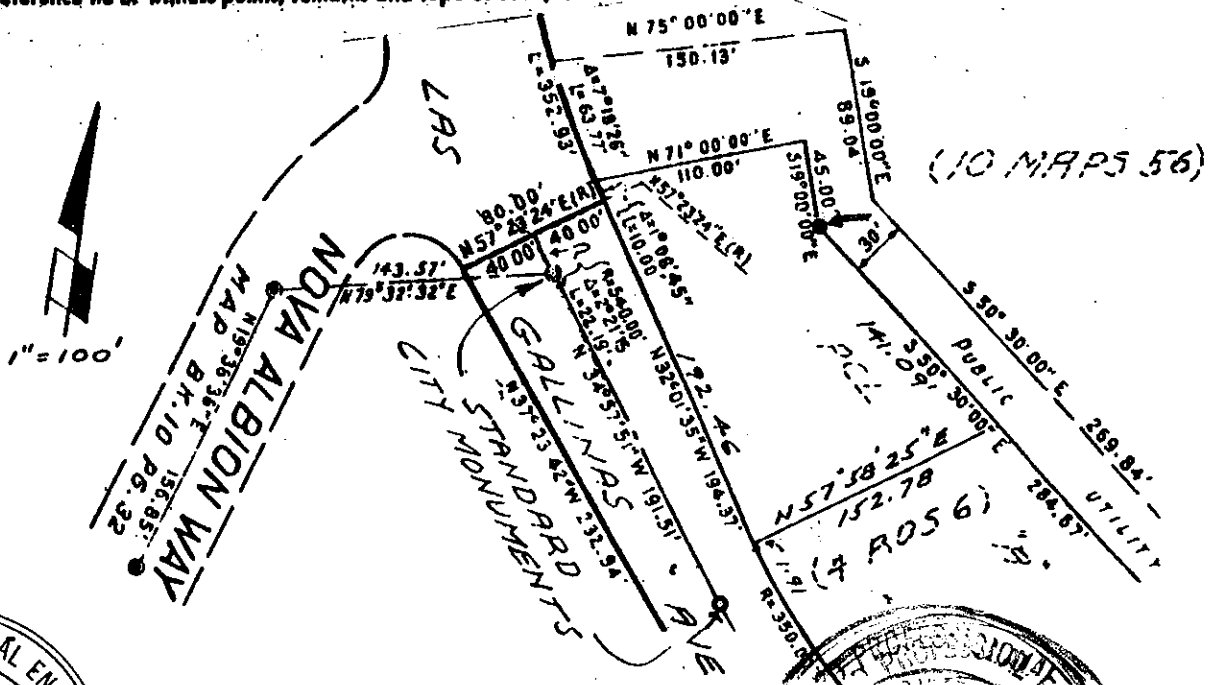

SURVEYOR'S CERTIFICATE

THIS CORNER RECORD WAS PREPARED BY ME OR UNDER MY DIRECTION IN CONFORMANCE WITH THE LAND SURVEYORS ACT ON _____ 19____

V.A. Meglio
 V.A. Meglio
 RCE 17486
 MAP 6-30-89

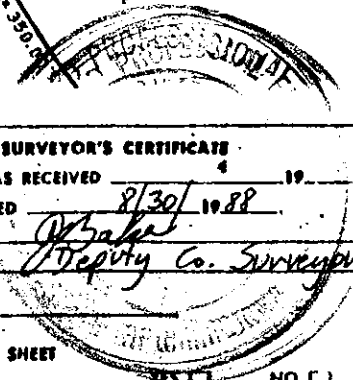

COUNTY SURVEYOR'S CERTIFICATE

THE CORNER RECORD WAS RECEIVED _____ 19____ AND EXAMINED AND FILED _____ 19____

BY: *J. Baker*
 TITLE: Deputy Co. Surveyor

DOCUMENT No. _____

STATEMENT ON BACK OF SHEET _____

R.P. NO. 175-321-08