

L. A. Stevens & Associates, Inc.  
Professional Land Surveyors  
Novato, California

**Lands of Li**  
**Job #: 09-1211**

**CORNER RECORD**

Document Number 175-271-01

City of San Rafael, County of Marin, California

Brief Legal Description: Being Lot 85 of that certain map entitled "Terra Linda Valley", filed for record July 10, 1959 in Volume 10 of Maps at Page 34, Marin County Records.

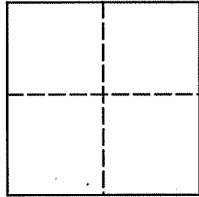

**CORNER TYPE**

Government Corner  Control   
Meander  Property   
Rancho  Other   
Date of Survey June 29, 2009

**COORDINATES (Optional)**

N \_\_\_\_\_  
E \_\_\_\_\_  
Zone \_\_\_\_\_ NAD27  NAD83   
NAD 83 Epoch \_\_\_\_\_  
Elev. \_\_\_\_\_  
Vert. Datum: NGVD29  NAVD88   
Meas. Units: Metric  Imperial

**Corner -** Left as found  Found and tagged  Established  Reestablished  Rebuilt

Identification and type of corner found: Evidence used to identify or procedure used to establish or reestablish the corner:  
See Page 2 of 2

A description of the physical condition of the monument as found and as set or reset:  
See Page 2 of 2

**SURVEYOR'S STATEMENT**

This Corner Record was prepared by me or under my direction in conformance with  
The Land Surveyor's Act on July 8, 2009

Signed [Signature] P.L.S 6649

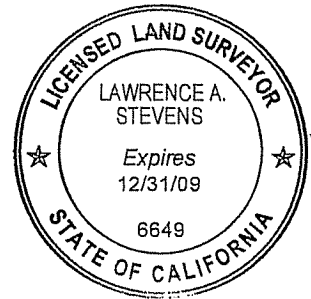

**COUNTY SURVEYOR'S STATEMENT**

This Corner Record was received JULY 15, 2009

and examined and filed AUGUST 12, 2009

Signed [Signature] P.L.S. or R.C.E. No. 7128

Title COUNTY SURVEYOR

County Surveyors' Comment \_\_\_\_\_



All distances shown are in feet and decimals thereof

Approx. Location of Metal Shed, Just Inside Fence Lines

Set Rivet & Tag On Top of Curb, Actual Corner Falls On Top of CMP

**GRAPHIC SCALE**

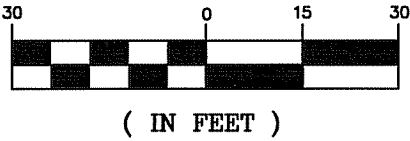

**LEGEND**

- Found 2" Brass Disc In Hand Hole, Stamped "RCE 11629", per 15 RM 18, U.N.O.
- Set Rivet & Tag, In Conc., Stamped "LS 6649"
- ⊙ Set 3/4" Iron Pipe & Plastic Plug, Stamped "LS 6649"

U.N.O. Unless Noted Otherwise

—□— Wood Fence

—x— Wire Fence

Tot. Total

Sly Southerly

Nly Northerly

Clr Clear

Fnc Fence

CMP Corrugated Metal Pipe

Esmt. Easement



7-8-09

Lawrence A. Stevens, PLS 6649  
my license expires 12/31/09

**EL PAVO REAL CIRCLE**

**NOVA ALBION WAY 60' R/W**

**CORTE**

**PACHECO**

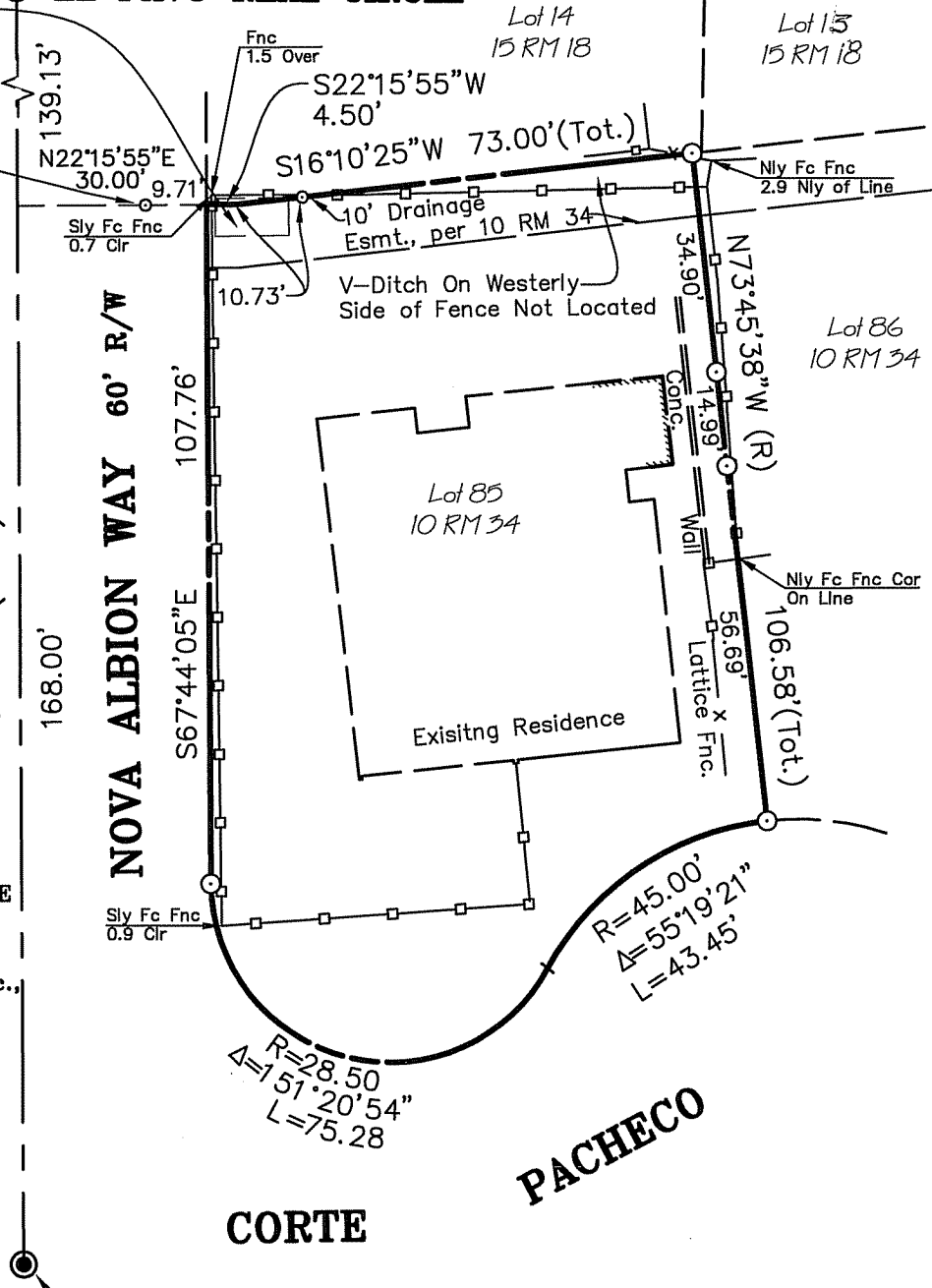

Found 1" Brass Disc In Hand Hole, Per 15 RM 18 & 10 RM 34

**Corner Record Plat of Survey Lands of Li**

(Lot 85, 10 RM 34)

San Rafael

Marin County

California

Scale: 1" = 30'

July 2009

**L.A. Stevens & Associates, Inc.**

Professional Land Surveyors \* (415) 382-7713  
7 Commercial Blvd., Suite 1 \* Novato, CA 94949

Job # 09-1211

Page 2 Of 2