

CORNER RECORD

A.P. #175-231-24

COUNTY OF _____ T. _____ R. _____ MERIDIAN _____ CALIFORNIA

CORNER TYPE: GOVT. CORNER MEANDER RANCHO CONTROL OTHER

CORNER IDENTIFICATION — DATE OF VISIT _____ 19____

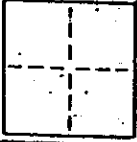

CORNER — LEFT AS FOUND FOUND AND TAGGED REESTABLISHED OBLITERATED CORNER REBUILT

PHYSICAL DESCRIPTION OF CORNER FOUND; EVIDENCE AND METHOD USED TO IDENTIFY OR REESTABLISH

Found Standard City Monuments as shown on the Map of Terra Linda Unit 21A
(14 Maps 34) Marin County Records

PHYSICAL DESCRIPTION OF MONUMENTS, REBUILT OR PERPETUATED

● indicates 3/4 inch iron pipe and tag, RCE 17,486 set

CALIFORNIA COORDINATE SYSTEM ORDER: FIRST SECOND THIRD

STATIONS USED: NGS (USC & GS) STATE COUNTY OTHER STATION _____ STATION _____

ZONE _____ ELEVATION _____ NORTHINGS (Y) _____ EASTINGS (X) _____

SKETCH: (Include reference tie or witness points, remarks and topo of area)

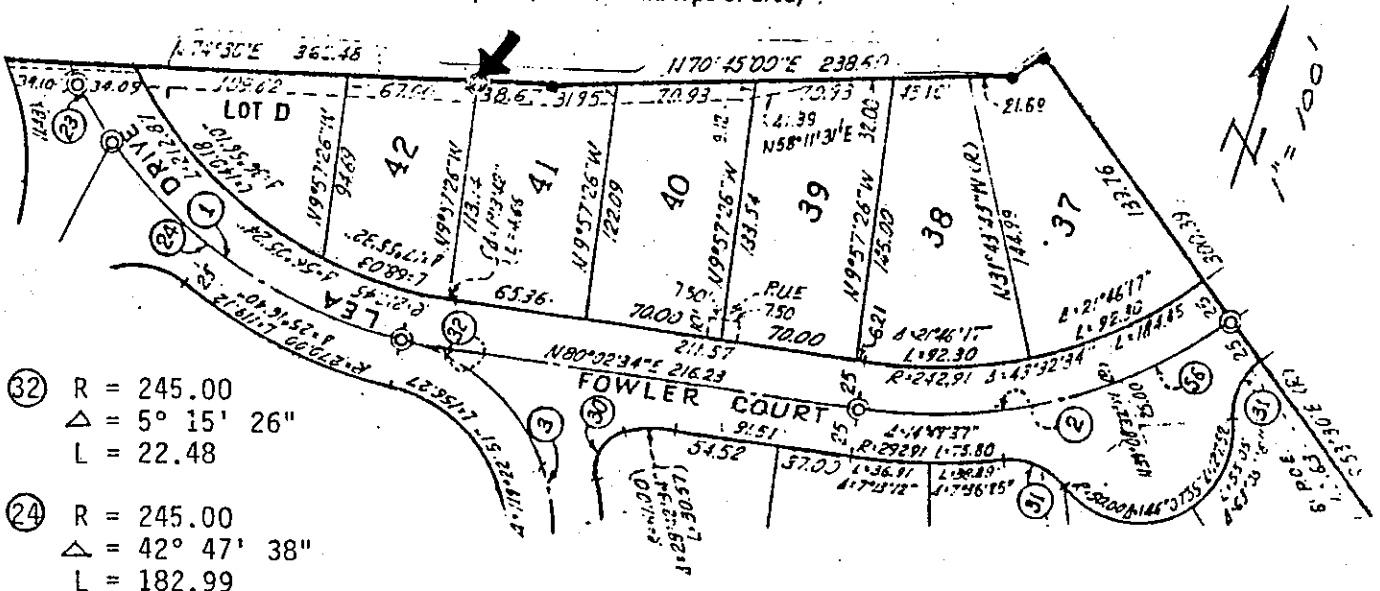

32 R = 245.00
 Δ = 5° 15' 26"
 L = 22.48

24 R = 245.00
 Δ = 42° 47' 38"
 L = 182.99

A P # 175-231-24

SURVEYOR'S CERTIFICATE
 THIS CORNER RECORD WAS PREPARED BY ME OR UNDER MY DIRECTION IN CONFORMANCE WITH THE LAND SURVEYORS ACT.
 ON Sept 5 1989
 SIGNED: H. A. [Signature]
 L.S. or R.C.E. No.: RCE 17486

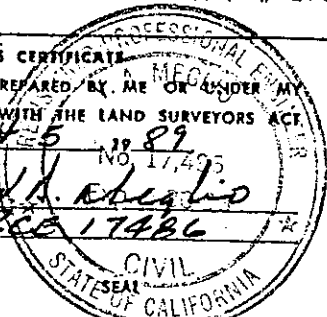

COUNTY SURVEYOR'S CERTIFICATE
 THE CORNER RECORD WAS RECEIVED _____ 19____
 AND EXAMINED AND FILED _____
 BY: Richard [Signature]
 TITLE: _____
 DOCUMENT No. _____
 STATEMENT ON BACK OF SHEET

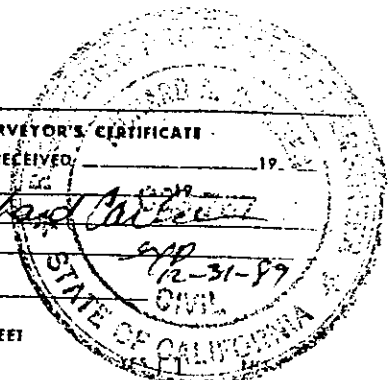

CORNER RECORD

COUNTY OF _____ T. _____ R. _____ MERIDIAN _____ CALIFORNIA

CORNER TYPE: GOV'T. CORNER MEANDER RANCHO CONTROL OTHER

CORNER IDENTIFICATION — DATE OF VISIT _____ 19__

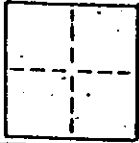

CORNER — LEFT AS FOUND FOUND AND TAGGED REESTABLISHED OBLITERATED CORNER REBUILT

PHYSICAL DESCRIPTION OF CORNER FOUND; EVIDENCE AND METHOD USED TO IDENTIFY OR REESTABLISH

Found Standard City Monuments as shown on the Map of Terra Linda Unit 21A
(14 Maps 34) Marin County Records

PHYSICAL DESCRIPTION OF MONUMENTS, REBUILT OR PERPETUATED

● indicates 3/4 inch iron pipe and tag; RCE 17,486 set

CALIFORNIA COORDINATE SYSTEM ORDER: FIRST SECOND THIRD
 STATIONS USED: NGS (USC & GS) STATE COUNTY OTHER STATION _____ STATION _____
 ZONE _____ ELEVATION _____ NORTHINGS (Y) _____ EASTINGS (X) _____

SKETCH: (Include reference tie or witness points, remarks and topo of area)

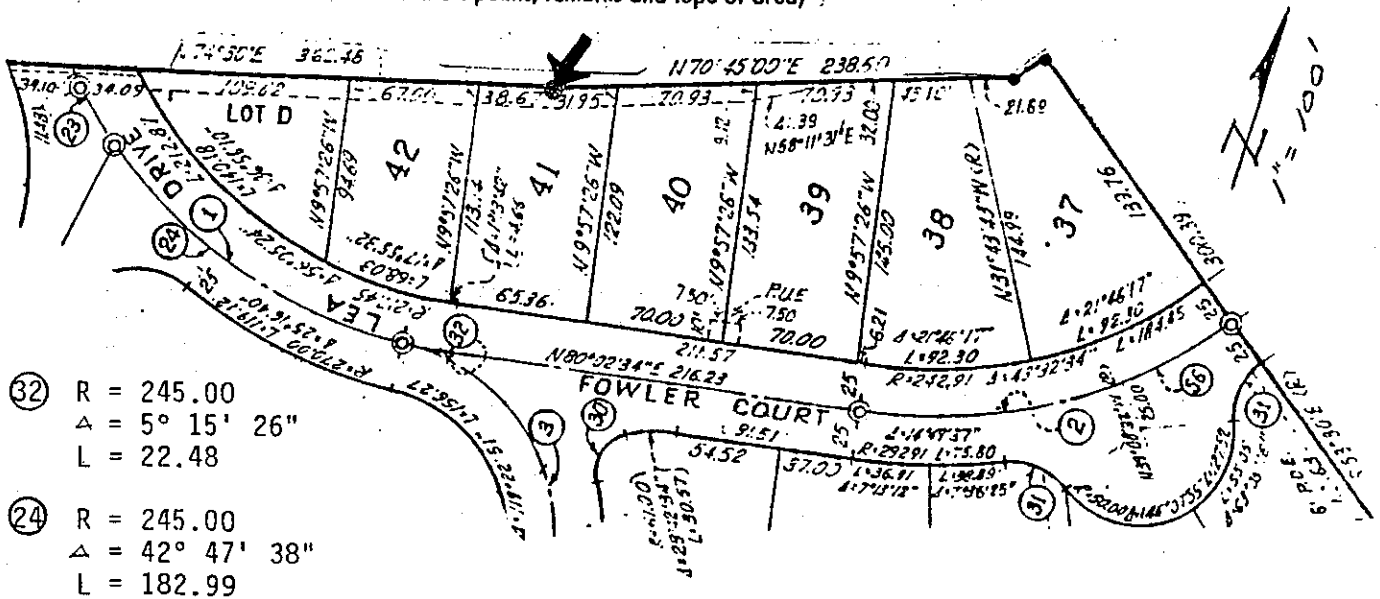

32 R = 245.00
 Δ = 5° 15' 26"
 L = 22.48

24 R = 245.00
 Δ = 42° 47' 38"
 L = 182.99

A P # 175-231-24

SURVEYOR'S CERTIFICATE

THIS CORNER RECORD WAS PREPARED BY ME OR UNDER MY DIRECTION IN CONFORMANCE WITH THE LAND SURVEYORS ACT ON _____ No. _____ 19__

SIGNED: [Signature]
 I.S. or R.C.E. No.: _____

STATE OF CALIFORNIA

COUNTY SURVEYOR'S CERTIFICATE

THE CORNER RECORD WAS RECEIVED AND EXAMINED AND FILED BY: [Signature]

TITLE: _____

DOCUMENT No. _____

STATEMENT ON BACK OF SHEET

STATE OF CALIFORNIA

CORNER RECORD

COUNTY OF _____ T. _____ R. _____ MERIDIAN _____ CALIFORNIA
 CORNER TYPE: GOVT. CORNER MEANDER RANCHO CONTROL OTHER
 CORNER IDENTIFICATION — DATE OF VISIT _____ 19____

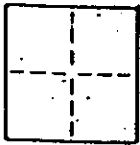

CORNER — LEFT AS FOUND FOUND AND TAGGED REESTABLISHED OBLITERATED CORNER REBUILT

PHYSICAL DESCRIPTION OF CORNER FOUND; EVIDENCE AND METHOD USED TO IDENTIFY OR REESTABLISH

Found Standard City Monuments as shown on the Map of Terra Linda Unit 21A
 (14 Maps 34) Marin County Records

PHYSICAL DESCRIPTION OF MONUMENTS, REBUILT OR PERPETUATED

- indicates 3/4 inch iron pipe and tag, RCE 17,486 set

CALIFORNIA COORDINATE SYSTEM ORDER: FIRST SECOND THIRD
 STATIONS USED: NGS (USC & GS) STATE COUNTY OTHER STATION _____ STATION _____
 ZONE _____ ELEVATION _____ NORTHINGS (Y) _____ EASTINGS (X) _____

SKETCH: (Include reference tie or witness points, remarks and topo of area)

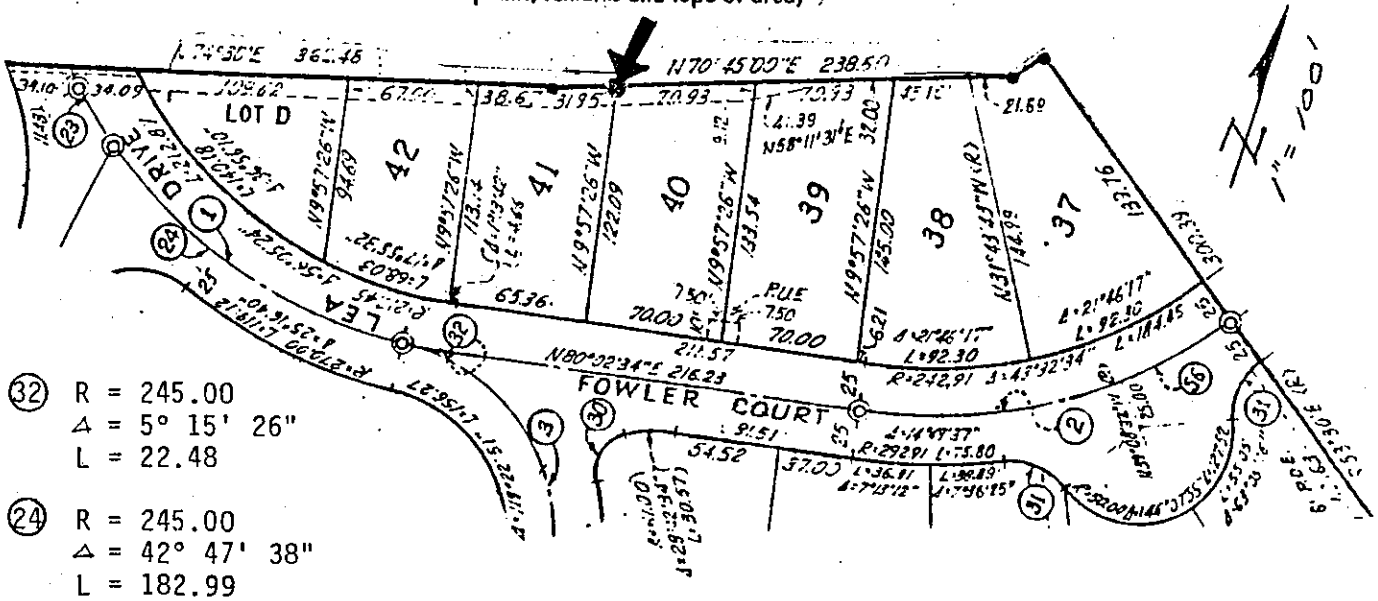

- ③② R = 245.00
 Δ = 5° 15' 26"
 L = 22.48
- ②④ R = 245.00
 Δ = 42° 47' 38"
 L = 182.99

175-231-24

SURVEYOR'S CERTIFICATE
 THIS CORNER RECORD WAS PREPARED BY ME OR UNDER MY DIRECTION IN CONFORMANCE WITH THE LAND SURVEYORS ACT ON _____ 19____
 NO. 84
 Exp. 6-30-93
 SIGNED: [Signature]
 I.S. or R.C.E. No.: RCE 17486
 STATE OF CALIFORNIA

COUNTY SURVEYOR'S CERTIFICATE
 THE CORNER RECORD WAS RECEIVED AND EXAMINED AND FILED BY: [Signature]
 TITLE: _____
 DOCUMENT No. _____
 STATEMENT ON BACK OF SHEET
 STATE OF CALIFORNIA

CORNER RECORD

COUNTY OF _____ T. _____ R. _____ MERIDIAN _____ CALIFORNIA
 CORNER TYPE: GOVT. CORNER MEANDER RANCHO CONTROL OTHER
 CORNER IDENTIFICATION — DATE OF VISIT _____ 19____

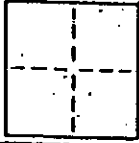

CORNER — LEFT AS FOUND FOUND AND TAGGED REESTABLISHED OBLITERATED CORNER REBUILT

PHYSICAL DESCRIPTION OF CORNER FOUND; EVIDENCE AND METHOD USED TO IDENTIFY OR REESTABLISH
 Found Standard City Monuments as shown on the Map of Terra Linda Unit 21A
 (14 Maps 34) Marin County Records

PHYSICAL DESCRIPTION OF MONUMENTS, REBUILT OR PERPETUATED

● indicates 3/4 inch iron pipe and tag, RCE 17,486 set

CALIFORNIA COORDINATE SYSTEM ORDER: FIRST SECOND THIRD
 STATIONS USED: NGS (USC & GS) STATE COUNTY OTHER STATION _____ STATION _____
 ZONE _____ ELEVATION _____ NORTHINGS (Y) _____ EASTINGS (X) _____

SKETCH: (Include reference tie or witness points, remarks and topo of area)

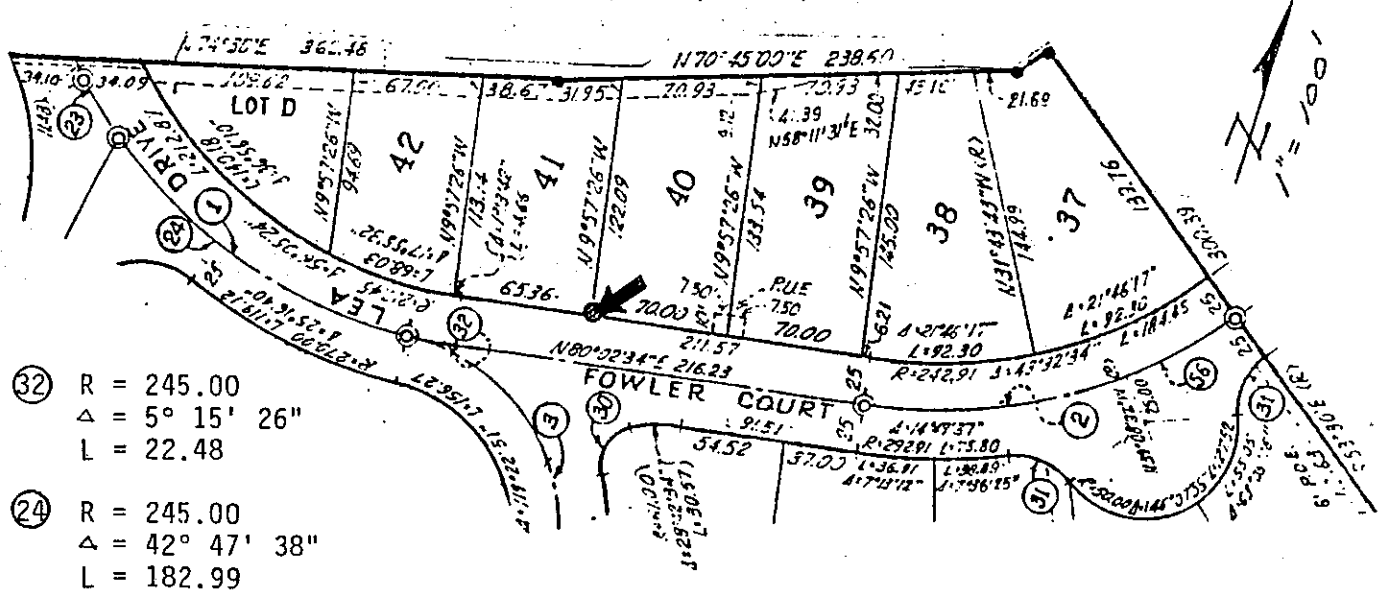

- 32 R = 245.00
 Δ = 5° 15' 26"
 L = 22.48
- 24 R = 245.00
 Δ = 42° 47' 38"
 L = 182.99

175-231-24

SURVEYOR'S CERTIFICATE
 THIS CORNER RECORD WAS PREPARED BY ME OR UNDER MY DIRECTION IN CONFORMANCE WITH THE LAND SURVEYORS ACT ON SEP 5 1987 Exp 6-30-93
 SIGNED: I.A. Medlio
 L.S. or R.C.E. No.: RCE 17486 CIVIL
 STATE OF CALIFORNIA

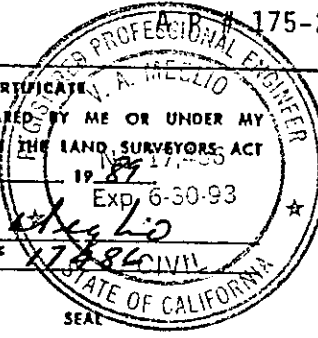

COUNTY SURVEYOR'S CERTIFICATE
 THE CORNER RECORD WAS RECEIVED AND EXAMINED AND FILED BY: [Signature]
 TITLE: [Signature]
 DOCUMENT No. 9912-31-89
 STATEMENT ON BACK OF SHEET
 STATE OF CALIFORNIA

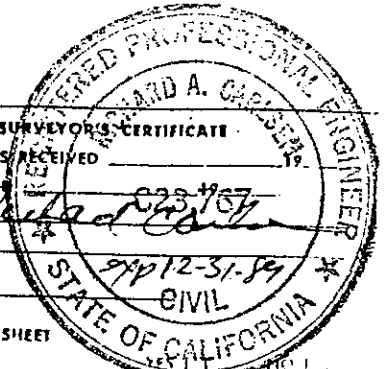

CORNER RECORD

COUNTY OF _____ T. _____ R. _____ MERIDIAN CALIFORNIA
 CORNER TYPE: GOV'T. CORNER MEANDER RANCHO CONTROL OTHER
 CORNER IDENTIFICATION - DATE OF VISIT _____ 19____

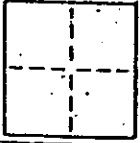

CORNER - LEFT AS FOUND FOUND AND TAGGED REESTABLISHED OBLITERATED CORNER REBUILT

PHYSICAL DESCRIPTION OF CORNER FOUND, EVIDENCE AND METHOD USED TO IDENTIFY OR REESTABLISH
 Found Standard City Monuments as shown on the Map of Terra Linda Unit 21A
 (14 Maps 34) Marin County Records

PHYSICAL DESCRIPTION OF MONUMENTS, REBUILT OR PERPETUATED
 ● indicates 3/4 inch iron pipe and tag, RCE 17,486 set

CALIFORNIA COORDINATE SYSTEM ORDER: FIRST SECOND THIRD
 STATIONS USED: NGS (USC & GS) STATE COUNTY OTHER STATION _____
 ZONE _____ ELEVATION _____ NORTHINGS (Y) _____ EASTINGS (X) _____

SKETCH: (Include reference tie or witness points, remarks and topo of area)

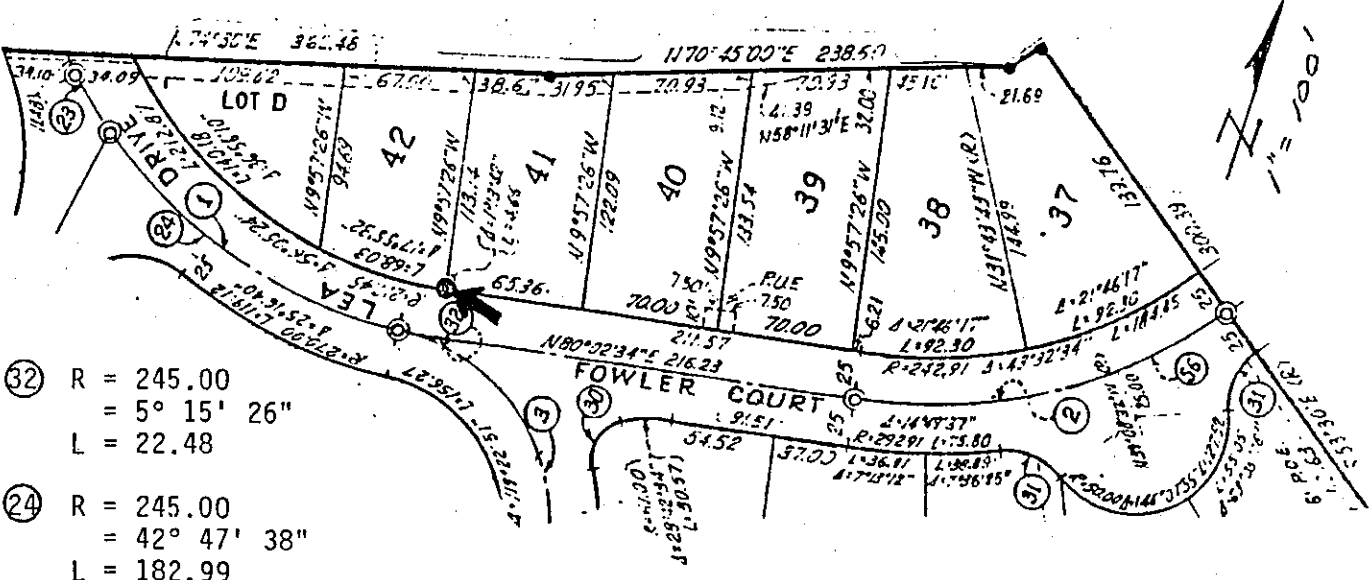

- 32 R = 245.00
= 5° 15' 26"
L = 22.48
- 24 R = 245.00
= 42° 47' 38"
L = 182.99

A P # 175-231-24

SURVEYOR'S CERTIFICATE
 THIS CORNER RECORD WAS PREPARED BY ME OR UNDER MY DIRECTION IN CONFORMANCE WITH THE LAND SURVEYORS ACT ON _____
 SIGNED: _____
 I.S. or R.C.E. No.: _____
 STATE OF CALIFORNIA

COUNTY SURVEYOR'S CERTIFICATE
 THE CORNER RECORD WAS RECEIVED _____ AND EXAMINED AND FILED _____
 BY: _____
 TITLE: _____
 DOCUMENT No. _____
 STATEMENT ON BACK OF SHEET _____
 STATE OF CALIFORNIA