

CORNER RECORD

Agency Index
Document Number

21-013
APN 175-221-07

City of SAN RAFAEL

County of MARIN, California

Brief Legal Description LANDS DESCRIBED IN OFFICIAL RECORDS I.N. 2019-46358, MARIN COUNTY RECORDS

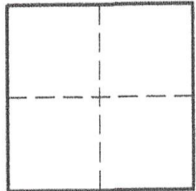

CORNER TYPE

- Government Corner Control
- Meander Property
- Rancho Other

Date of Survey 15 JANUARY 2021

COORDINATES (Optional)

N. _____ E. _____
 Elevation _____
 Units Metric U.S. Survey Foot
 Horizontal Datum _____
 Zone _____ Epoch Date _____
 Vertical Datum _____

- Complies with Public Resources Code §§8801-8819
- Complies with Public Resources Code §§8890-8902

- PLS Act Ref: 8765(d) 8771 8773 Other:
- Corner/Monument: Left as found Established Rebuilt Pre-Construction
 Found and tagged Reestablished Referenced Post-Construction

Narrative of corner identified and monument as found, set, reset, replaced, or removed:

- See sheet #2 for description (s):

SURVEYOR'S STATEMENT

This Corner Record was prepared by me or under my direction in conformance with the Professional Land Surveyors' Act on 15 JANUARY 2021
 Signed [Signature] P.L.S. or R.C.E. No. 4794

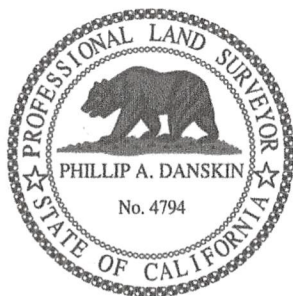

COUNTY SURVEYOR'S STATEMENT

This Corner Record was received JANUARY 26, 2021
 and examined and filed JUNE 02, 2021
 Signed [Signature] P.L.S. or R.C.E. No. 8176
 Title COUNTY SURVEYOR



County Surveyor's Comment _____



PREPARED BY
PHILLIP A. DANSKIN & ASSOCIATES
 LAND SURVEYOR
 SONOMA, CALIFORNIA
 PHONE : (707) 938-2520

SURVEY No. 1156
 For : Tyler & Gracie Pina
 129 Trellis Drive
 San Rafael, California

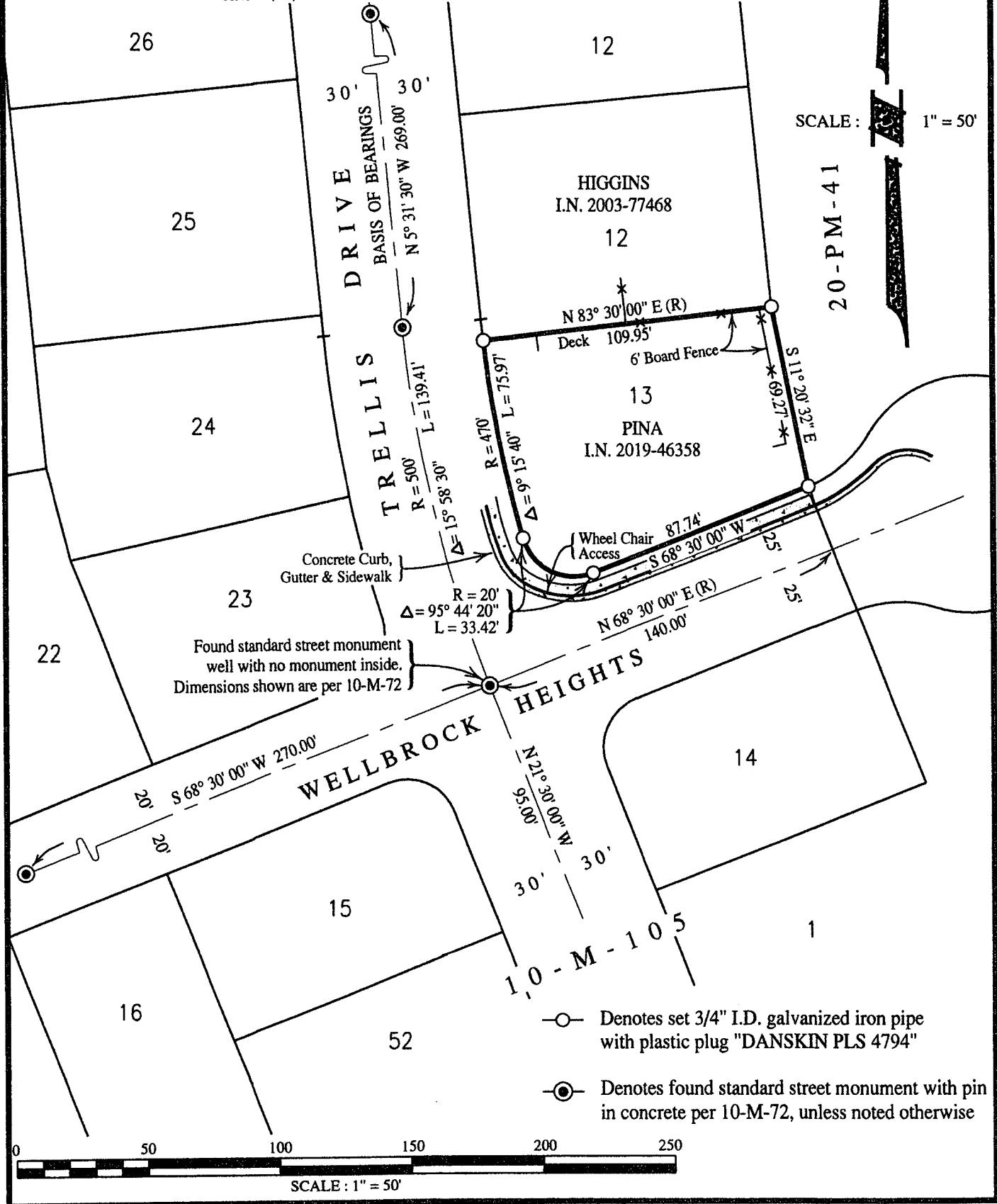

SCALE : 1" = 50'

20-PM-41

Found standard street monument well with no monument inside. Dimensions shown are per 10-M-72

- Denotes set 3/4" I.D. galvanized iron pipe with plastic plug "DANSKIN PLS 4794"
- ⊙ Denotes found standard street monument with pin in concrete per 10-M-72, unless noted otherwise