

CORNER RECORD

Document Number APN 075-172-01

County of Marin, California

Brief Legal Description: Portion of Lot 430 "Map of Kent Woodlands Subd. No. Twelve, in the County of Marin, California" recorded in Book 8 Record Maps, Page 91, Marin County Records.

CORNER TYPE

Government Corner	<input type="checkbox"/>	Control	<input type="checkbox"/>
Meander	<input type="checkbox"/>	Property	<input type="checkbox"/>
Rancho	<input type="checkbox"/>	Other	<input type="checkbox"/>
Date of Survey	March 26, 2001		

COORDINATES

(Optional)

N. _____
 E. _____
 Zone _____ Datum _____
 Elev. _____

Corner --Left as found Found and tagged Established Reestablished Rebuilt

Identification and type of corner found: Evidence used to identify or procedure used to establish or reestablish the corner.

This survey is based upon found monuments shown on that certain map entitled " Map of Kent Woodlands Subd. No. Twelve, in the County of Marin, California" recorded in Book 8 Record Maps, Page 91, Marin County Records.

A Description of the physical condition of the monument as found and as set or reset.

See Sheet two.

SURVEYOR'S STATEMENT

This Corner Record was prepared by me or under my direction in conformance with the Land Surveyor's Act on April 19, 2001.

Signed Linda Anne Carruthers P.L.S. 7053



COUNTY SURVEYOR'S STATEMENT

This Corner Record was received MAY 14, 2001 and examined and filed MAY 17, 2001.

Signed [Signature] Title DEPUTY



County Surveyor's Comments _____



FD 3/4" IP/TACK

FD 1/2" IP/CAP
LS 3775

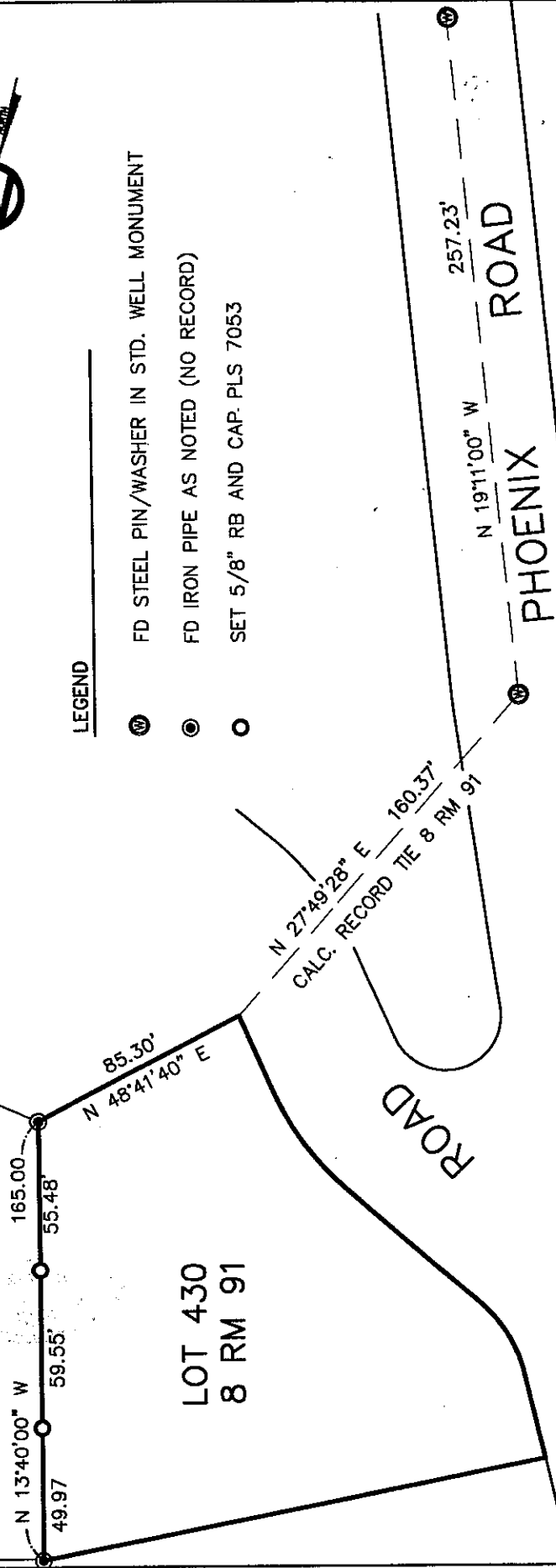

LEGEND

- ⊙ FD STEEL PIN/WASHER IN STD. WELL MONUMENT
- ⊙ FD IRON PIPE AS NOTED (NO RECORD)
- SET 5/8" RB AND CAP. PLS 7053

LOT 430
8 RM 91

ROAD

PHOENIX ROAD

CROWN

PARTIAL BOUNDARY SURVEY 147 CROWN ROAD, KENTFIELD APN 075-172-01	
CARRUTHERS LAND SURVEYING P.O. BOX 6243 SAN RAFAEL, CA (415) 388-2438	
SCALE 1"=60'	DATE MARCH, 2001
JOB NO. 00-330	SHEET 2 OF 2