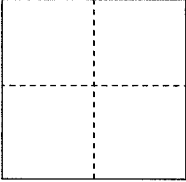

CORNER RECORD

Documented Number 175-151-13

City of San Rafael County of Marin, California

Brief Legal Description Lot 13, Map of El Pavo Real Estates, 15 Maps 18

CORNER TYPE		COORDINATES(Optional)	
	Government Corner <input type="checkbox"/> Control <input type="checkbox"/>	N. _____	
	Meander <input type="checkbox"/> Property <input type="checkbox"/>	E. _____	
	Rancho <input type="checkbox"/> Other <input type="checkbox"/>	Zone _____ NAD27 <input type="checkbox"/> NAD83 <input type="checkbox"/>	
		NAD83 Epoch _____	
		Elevation _____	
	Date of Survey <u>5/21 & 6/4 2014</u>	Vert. Datum: NGVD 29 <input type="checkbox"/> NADV88 <input type="checkbox"/>	
		Meas. Units: Metric <input type="checkbox"/> Imperial <input type="checkbox"/>	

Corner- Left as found Found and tagged Established Reestablished Rebuilt

Identification and type of corner found: Evidence used to identify or procedure used to establish or reestablish the corner:

Reestablish the exterior to Lot 13, Map of El Pavo Real Estates, 15 Maps 18 from existing street monuments depicted upon said record map. See sketch on reverse side for details. This survey held the position of the standard street monument on El Pavo Real Circle opposite Lot 12 and used for the Basis of Bearings monuments shown on said map on Nova Albion Way.

A description of the physical condition of the monument as found and as set or reset:

Set one half inch rebar with yellow plastic cap stamped "Scranton, PLS 5379" attached to the top of the rebar with the top driven flush to surrounding grade. See sketch on reverse side for specific location of points set per this survey.

SURVEYOR'S STATEMENT

This Corner Record was prepared by me or under my direction in conformance with

the Land Surveyor's Act on June 6, 2014

Signed Douglas J. Scranton P.L.S. or R.C.E. No.: PLS 5379

COUNTY SURVEYOR'S STATEMENT

This Corner Record was received JUNE 17, 2014 and examined

and filed JULY 3, 2014

Signed Richard G. Simonitch P.L.S. or R.C.E. No.: 7821

Title DEPUTY

County Surveyor's Comment _____

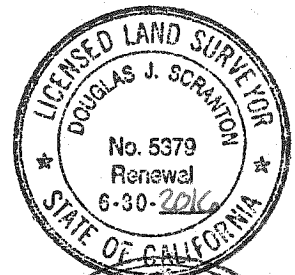

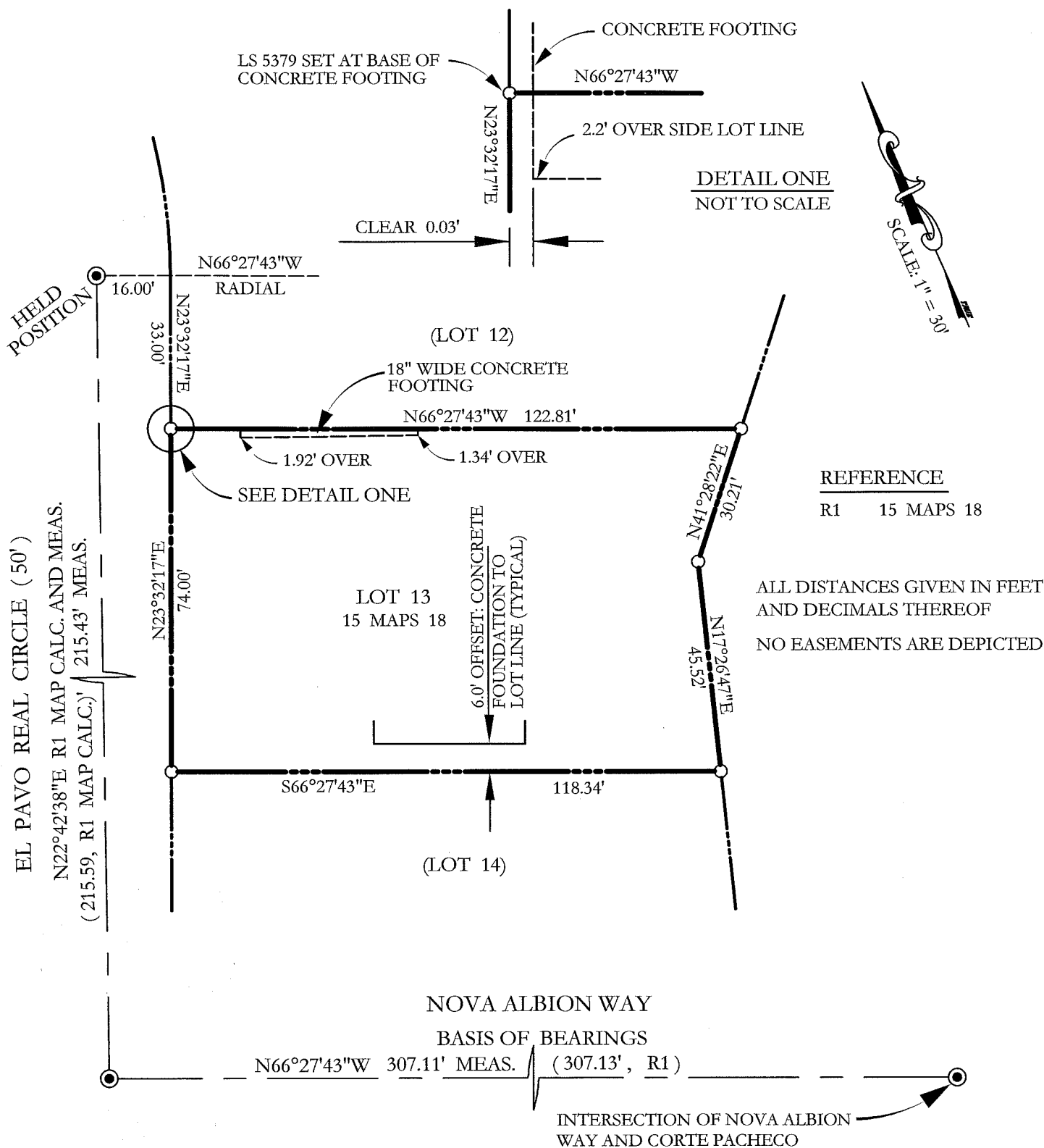

LEGEND

- SET 1/2" REBAR WITH YELLOW PLASTIC CAP ATTACHED TO TOP OF REBAR STAMPED SCRANTON PLS 5379
- STANDARD STREET MONUMENT, R1

BASIS OF BEARINGS

TAKEN AS NORTH 66°27'43" WEST BETWEEN STREET MONUMENTS AS SHOWN HEREON ON NOVA ALBION WAY & AS SAID MONUMENTS ARE DEPICTED UPON R1.