

CORNER RECORD

Document Number 175-143-14

City of San Rafael

County of Marin, California

Brief Legal Description Lot 91, as shown on Record Map entitled, "Terra Linda, Unit 21A",
filed in Book 14 of Maps, at page 34-1A, Marin County Records.

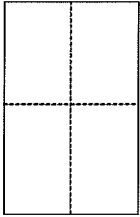

CORNER TYPE

Government Corner Control
Meaneder Property
Rancho Other
Date of Survey 09/22/2015

COORDINATES (Optional)

N. _____
E. _____
Zone _____ NAD27 NAD83
NAD83 Epoch _____
Elev. _____
Vert. Datum: NGVD29 NAVD88
Meas. Units: Metric Imperial

Corner - Left as found Found and tagged Established Reestablished Rebuilt

Identification and type of corner found: Evidence used to identify or procedure used to establish or reestablish the corner:
Found Standard Street Monuments to be in good condition and record position,
as shown on 14 Maps 34-1A, and used to reestablish the most southerly line
of Lot 91.

A description of the physical condition of the monument as found and as set or reset: _____
Set (2) 1/2" iron pipes, tagged LS7237, at the two most southerly corners
of Lot 91 (see attached exhibit).

SURVEYOR'S STATEMENT

This Corner Record was prepared by me or under my direction in conformance with
the Land Surveyor's Act on Sept. 24th, 2015

Signed Michael E. Ford P.L.S. or R.C.E. No. 7237



COUNTY SURVEYOR'S STATEMENT

This Corner Record was received SEPT 29, 2015
and examined and filed NOVEMBER 24, 2015

Signed Richard G. Simonitch P.L.S. or R.C.E. No. 7821
Title County Surveyor



County Surveyor's Comment

NOTES:

ALL DISTANCES SHOWN ARE IN FEET AND DECIMALS THEREOF.
ALL DIMENSIONS SHOWN HEREON ARE RECORD AND MEASURED
PER 14 MAPS 34-1A, MARIN COUNTY RECORDS.

"TERRA LINDA, UNIT 21A"
14 MAPS 34

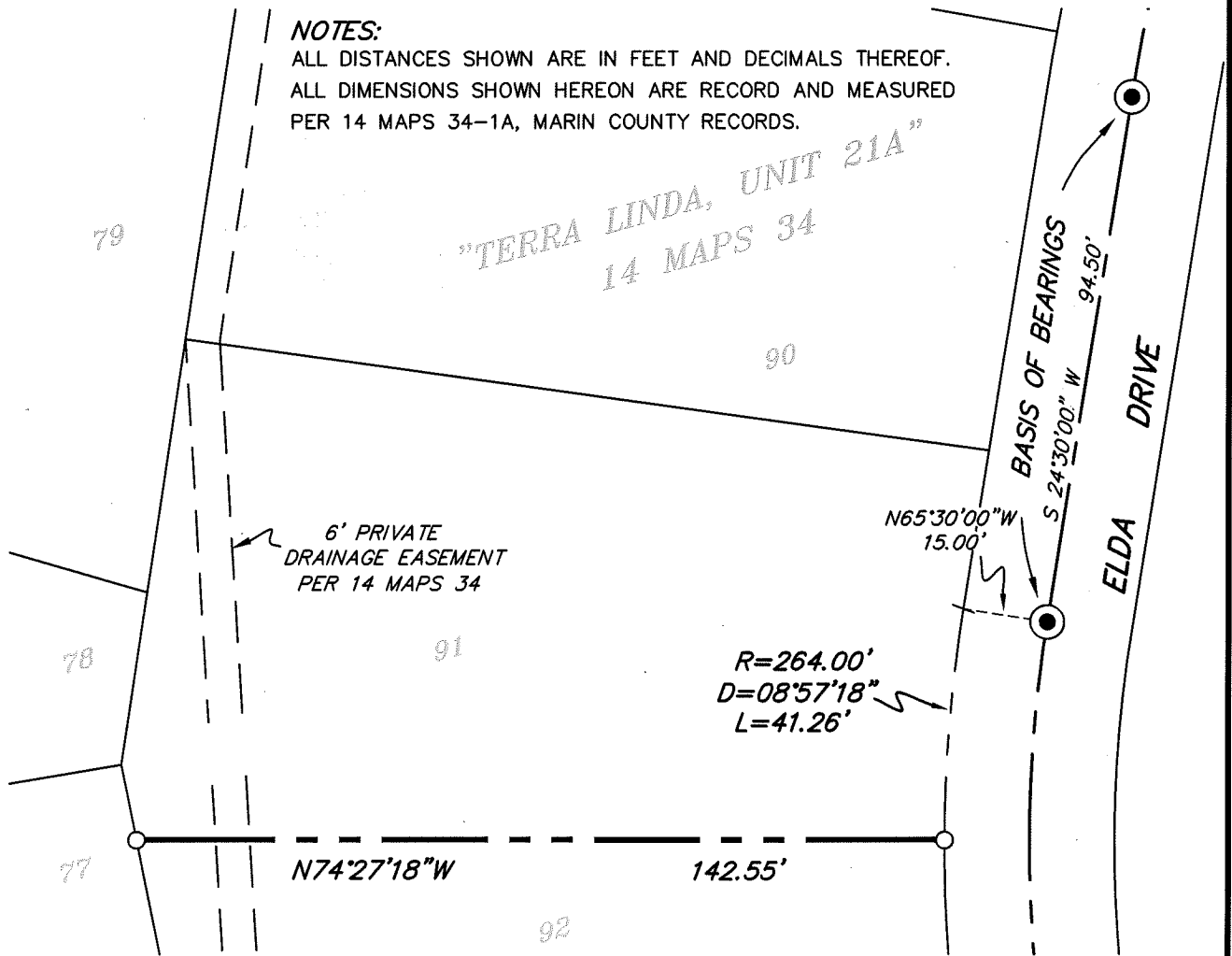

LEGEND

- FOUND STANDARD STREET MONUMENT
- SET 1/2" IRON PIPE TAGGED LS7237

BASIS OF BEARINGS

S 24°30'00" W BETWEEN FOUND STREET MONUMENTS
SHOWN ON MAP OF "TERRA LINDA UNIT 21A", FILED
IN BOOK 14 OF MAPS, AT PAGE 34-1A, MARIN
COUNTY RECORDS.

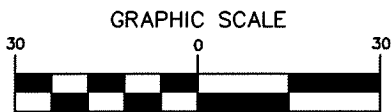

(IN FEET)
1 inch = 30 ft.



2300 bethards drive, suite J

santa rosa, california 95405

p 707.542.8513 - f 707.542.1825

www.michaelfordinc.com