

CORNER RECORD

Agency Index DPW#20-030
 Document Number APN 175-143-02

City of San Rafael County of Marin, California
 Brief Legal Description Lot 76 of that Map of Terra Linda Unit 21A, 14 RM 34, Marin County Records

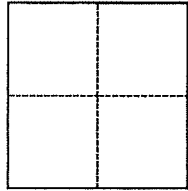

CORNER TYPE

- Government Corner Control
 Meander Property
 Rancho Other

Date of Survey May 26, 2020

COORDINATES (Optional)

N. _____ E. _____
 Elevation _____
 Units Metric U.S. Survey Foot
 Horizontal Datum _____
 Zone _____ Epoch Date _____
 Vertical Datum _____
 Complies with Public Resources Code §§8801-8819
 Complies with Public Resources Code §§8890-8902

PLS Act Ref.: 8765(d) 8771 8773 Other:
 Corner/
 Monument: Left as found Established Rebuilt Pre-Construction
 Found and tagged Reestablished Referenced Post-Construction

Narrative of corner identified and monument as found, set, reset, replaced, or removed:

See sheet #2 for description(s):

Found centerline monuments at record location, set four corners of lots as shown on sheet 2.

SURVEYOR'S STATEMENT

This Corner Record was prepared by me or under my direction in conformance with
 the Professional Land Surveyors' Act on May 26, 2020
 Signed [Signature] P.L.S. or R.C.E. No. 7950

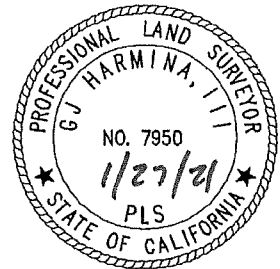

COUNTY SURVEYOR'S STATEMENT

This Corner Record was received JUNE 08, 2020
 and examined and filed 11/30/2020
 Signed [Signature] P.L.S. or R.C.E. No. 9292
 Title DEPUTY C.S.
 County Surveyor's Comment _____



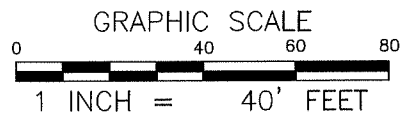
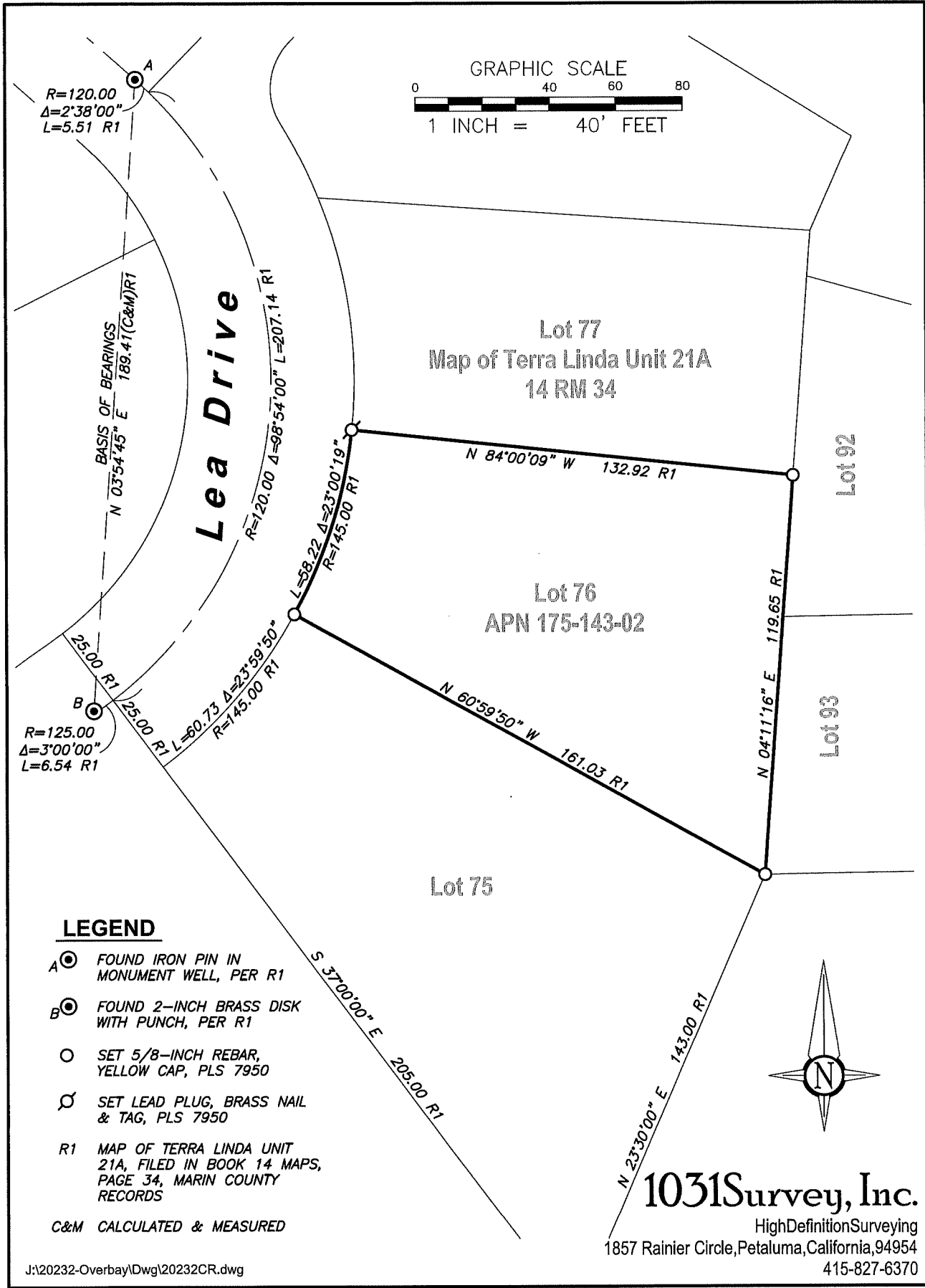

$R=120.00$
 $\Delta=2^{\circ}38'00''$
 $L=5.51$ R1

$R=125.00$
 $\Delta=3^{\circ}00'00''$
 $L=6.54$ R1

LEGEND

- \odot FOUND IRON PIN IN MONUMENT WELL, PER R1
- \bullet FOUND 2-INCH BRASS DISK WITH PUNCH, PER R1
- \circ SET 5/8-INCH REBAR, YELLOW CAP, PLS 7950
- \oslash SET LEAD PLUG, BRASS NAIL & TAG, PLS 7950
- R1 MAP OF TERRA LINDA UNIT 21A, FILED IN BOOK 14 MAPS, PAGE 34, MARIN COUNTY RECORDS
- C&M CALCULATED & MEASURED

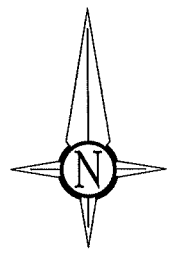

1031Survey, Inc.
 HighDefinitionSurveying
 1857 Rainier Circle, Petaluma, California, 94954
 415-827-6370

J:\20232-Overbay\DWg\20232CR.dwg