

CORNER RECORD

APN 170-132-11
APN 175-132-11

Document Number I.N. 92-70933

City of San Rafael County of Marin, California

Brief Legal Description Lot 94, Map of Terra Linda Unit 21, 13-Maps-89, Marin County Records

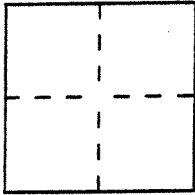

CORNER TYPE

Government Corner Control
Meander Property
Rancho Other
Date of Survey 10 June 1996

COORDINATES (Optional)

N. _____
E. _____
Zone _____ Datum _____
Elev. _____

Corner — Left as found Found and tagged Established Reestablished Rebuilt

Identification and type of corner found: Evidence used to identify or procedure used to establish or reestablish the corner:
Set 3/4" I.D. galvanized iron pipe, with plastic plug "LS 4794", at the northwesterly corner of Lot 94, Map of Terra Linda Unit 21, recorded in Book 13 of Maps, at Page 89, Marin County Records

A description of the physical condition of the monument as found and as set or reset: As shown upon reverse side

SURVEYOR'S STATEMENT

This Corner Record was prepared by me or under my direction in conformance with the Land Surveyors' Act on 10 June 1996.

Signed [Signature] L.S. or R.C.E. Number LS 4794



COUNTY SURVEYOR'S STATEMENT

This Corner Record was received JULY 9 1996 and examined and filed 7-9 1996.

Signed [Signature] Title DCS

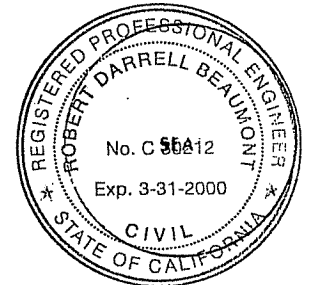

County Surveyor's Comment _____

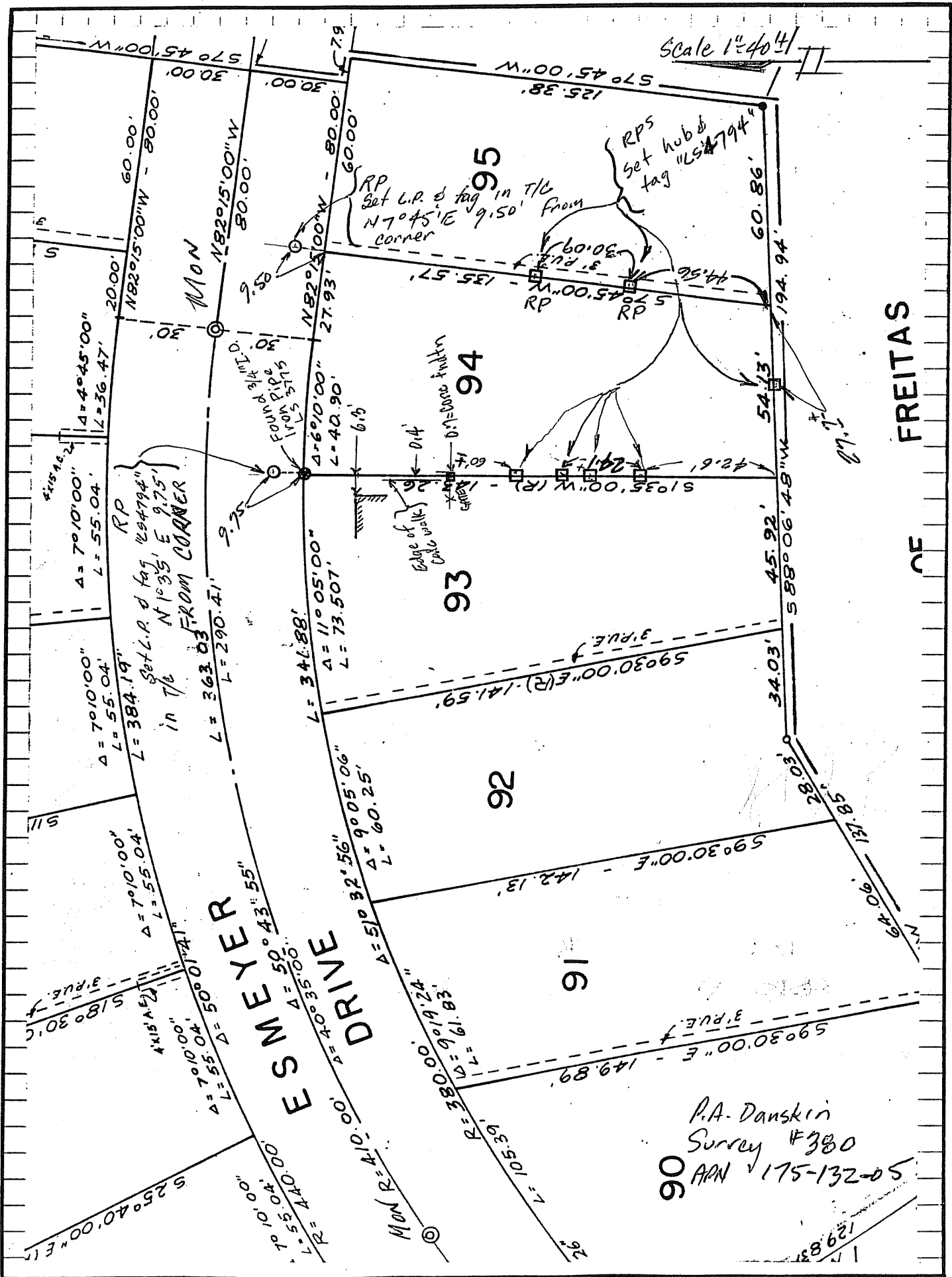

Scale 1"=40'

FREITAS

P.A. Danskin
 Surrey #380
 APRN 175-132-05