

RECEIVED

MAY 12 1986

CORNER RECORD 1 of 2

COUNTY OF Marin T. _____ R. _____ Marin County Public Works MERIDIAN CALIFORNIA

CORNER TYPE: GOV'T. CORNER MEANDER RANCHO CONTROL OTHER

CORNER IDENTIFICATION - DATE OF VISIT _____ 19__

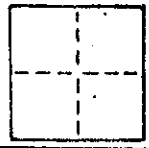

A.P. #175-132-05

CORNER - LEFT AS FOUND FOUND AND TAGGED REESTABLISHED OBLITERATED CORNER REBUILT

PHYSICAL DESCRIPTION OF CORNER FOUND; EVIDENCE AND METHOD USED TO IDENTIFY OR REESTABLISH

Set a 3/4" iron pipe with plastic plug embossed "LS 3775" at the southeasterly corner of Lot 94 of "Map of Tera Linda Unit 21" recorded in Book 13 of Record Maps at page 89, Marin County Records, by and per said map

PHYSICAL DESCRIPTION OF MONUMENTS REBUILT OR PERPETUATED

As shown

A.P. # 175-132-05
J-1471
Gellipis

CALIFORNIA COORDINATE SYSTEM ORDER: FIRST SECOND THIRD
STATIONS USED: NGS (USC & GS) STATE COUNTY OTHER STATION _____ STATION _____
ZONE _____ ELEVATION _____ NORTHINGS (Y) _____ EASTINGS (X) _____

SKETCH: (Include reference tie or witness points, remarks and topo of area)

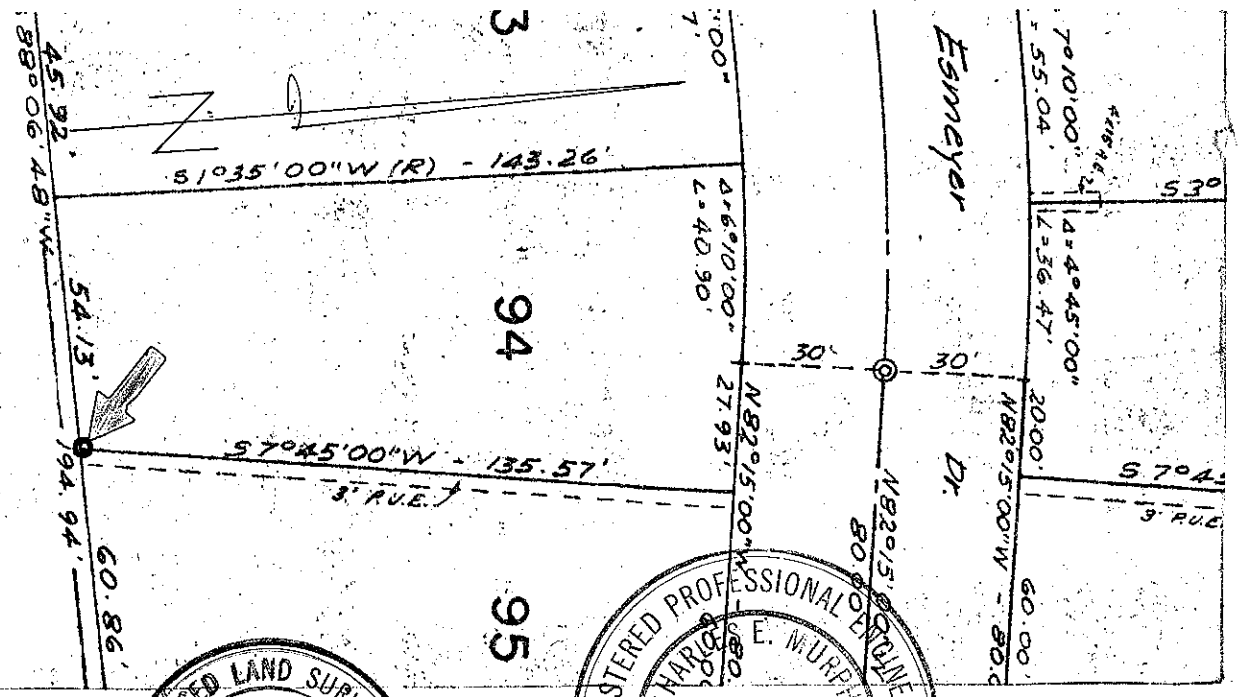

FREITAS

REGISTERED LAND SURVEYOR'S CERTIFICATE
SURVEYOR'S CERTIFICATE
THIS CORNER RECORD WAS PREPARED BY ME OR UNDER MY DIRECTION IN CONFORMANCE WITH THE LAND SURVEYORS ACT ON May 21 1986
No. 3775
SIGNED: Joseph Gellipis
L.S. or R.C.E. No. _____

REGISTERED PROFESSIONAL ENGINEER
CHARLES E. MURPHY
CIVIL
STATE OF CALIFORNIA
DOCUMENT No. _____

No. 18,652 COUNTY SURVEYOR'S CERTIFICATE
THE CORNER RECORD WAS RECEIVED May 21 1986
AND EXAMINED AND FILED June 3 1986
Charles E. Murphy
Dep. Co. Surveyor
My Certificate Expires
June 30, 1989
STATEMENT ON BACK OF SHEET

CORNER RECORD

2 of 2

COUNTY OF Marin T. _____ R. _____ MERIDIAN CALIFORNIA

CORNER TYPE: GOVT. CORNER MEANDER RANCHO CONTROL OTHER

CORNER IDENTIFICATION — DATE OF VISIT _____ 19____



CORNER — LEFT AS FOUND FOUND AND TAGGED REESTABLISHED OBLITERATED CORNER REBUILT

PHYSICAL DESCRIPTION OF CORNER FOUND; EVIDENCE AND METHOD USED TO IDENTIFY OR REESTABLISH

Set a 3/4" iron pipe with plastic plug embossed "LS3775" at the southwesterly corner of Lot 94 of "Map of Terra Linda Unit 21" recorded in Book 13 of Record Maps at page 89, Marin County Records, by and per said map.

PHYSICAL DESCRIPTION OF MONUMENTS REBUILT OR PERPETUATED

As shown

A.P. # 175-132-05
J-1471
Gellipis

CALIFORNIA COORDINATE SYSTEM ORDER: FIRST SECOND THIRD
STATIONS USED: NGS (USC & GS) STATE COUNTY OTHER STATION _____ STATION _____
ZONE _____ ELEVATION _____ NORTHINGS (Y) _____ EASTINGS (X) _____

SKETCH: (Include reference tie or witness points, remarks and topo of area)

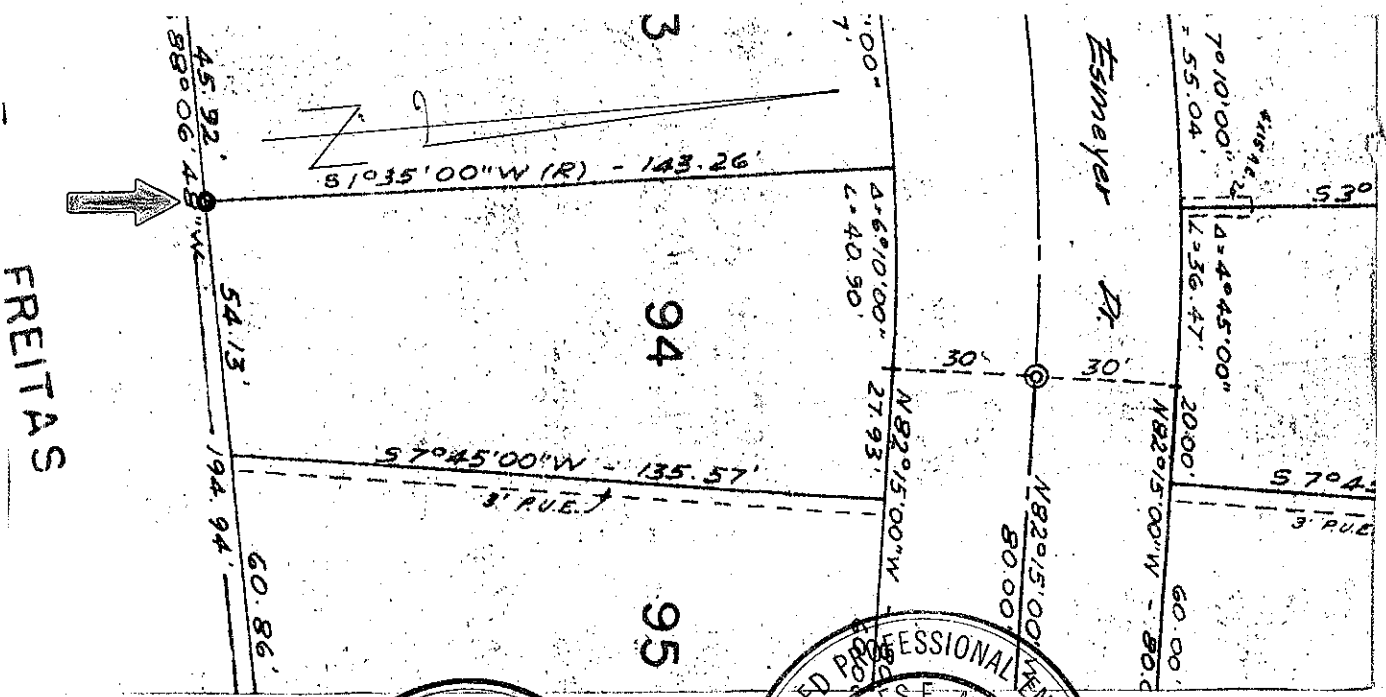

SURVEYOR'S CERTIFICATE
THIS CORNER RECORD WAS PREPARED BY ME OR UNDER MY DIRECTION IN CONFORMANCE WITH THE SURVEYORS ACT ON May 2 1986

SIGNED: [Signature]
L.S. or R.C.E. No. No. 3775
STATE OF CALIFORNIA

REGISTERED PROFESSIONAL ENGINEER
CHARLES E. MURPHY
CIVIL
STATE OF CALIFORNIA
THE CORNER RECORD WAS RECEIVED May 21 1986
AND EXAMINED AND FILED June 3 1986
BY [Signature]
TITLE: Rep. Co. Surveyor
My Certificate Expires June 30, 1989
STATEMENT ON BACK OF SHEET