

CORNER RECORD

Agency Index 20-033

Document Number AP#175-044-09

City of San Rafael County of Marin, California

Brief Legal Description Lot 30, 11 RM 9

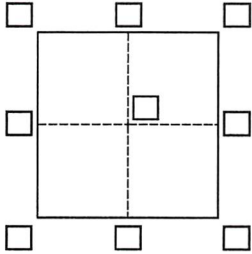

CORNER TYPE

- Government Corner Control
 Meander Property
 Rancho Other

Date of Survey May 29, 2020

COORDINATES (Optional)

N. _____ E. _____

Elevation _____

Units Metric U.S. Survey Foot

Horizontal Datum _____

Zone _____ Epoch Date _____

Vertical Datum _____

Complies with Public Resources Code §§8801-8819

Complies with Public Resources Code §§8890-8902

PLS Act Ref.: 8765(d) 8771 8773 Other:

Corner/Monument: Left as found Established Rebuilt Pre-Construction
 Found and tagged Reestablished Referenced Post-Construction

Narrative of corner identified and monument as found, set, reset, replaced, or removed:

See sheet #2 for description(s):

SURVEYOR'S STATEMENT

This Corner Record was prepared by me or under my direction in conformance with

the Professional Land Surveyors' Act on June 2, 2020

Signed Jay C. H. P.L.S. or R.C.E. No. 30465



COUNTY SURVEYOR'S STATEMENT

This Corner Record was received JUNE 08, 2020

and examined and filed AUG. 11, 2020

Signed John R. Semerad P.L.S. or R.C.E. No. 9292

Title DEPUTY C.S.

County Surveyor's Comment



E G E N D

- FOUND STRT MONUMENT, PER 11 RM 9 UNO
- ✕ SET REBAR & CAP, RCE 30465
- ∅ SET NAIL & TAG IN CURB, RCE 30465
- SFNF SEARCHED FOR NOT FOUND, IP MON. UNO

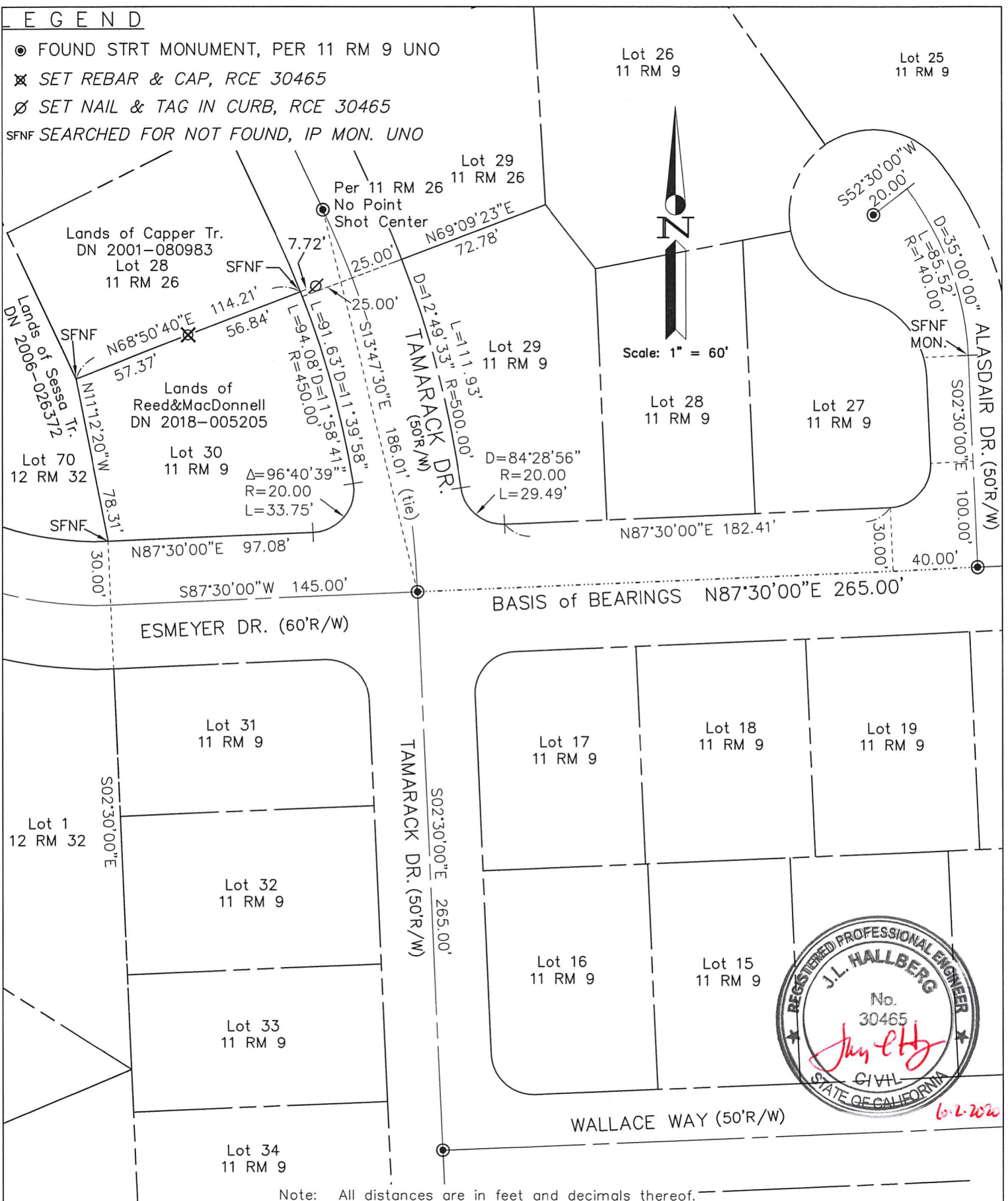

Note: All distances are in feet and decimals thereof.

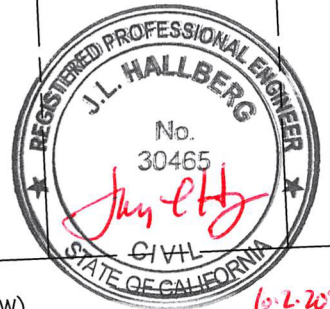

SHEET	1	OF	1
SCALE:	1" = 60'	DESIGN:	EDL
DATE:	May 2020	DRAWN:	EDL
FILE:	2020-028	CHECKED:	J.L.H

J.L. ENGINEERING
 CIVIL ENGINEERS—LAND SURVEYORS
 1539 4th ST., SAN RAFAEL, CA. 94901 (415) 457-6647

Corner Record
 Lands of Reed & MacDonnell — 790 Tamarack Dr.
 APN 175-044-09, San Rafael, Marin County, CA