

CORNER RECORD

sheet 1 only

COUNTY OF MARIN T. \_\_\_\_\_ R. \_\_\_\_\_ MERIDIAN CALIFORNIA

CORNER TYPE: GOV'T. CORNER  MEANDER  RANCHO  CONTROL  OTHER

CORNER IDENTIFICATION — DATE OF VISIT \_\_\_\_\_ 19\_\_\_\_

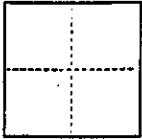

(not applicable)

CORNER — LEFT AS FOUND  FOUND AND TAGGED  REESTABLISHED OBLITERATED CORNER  REBUILT

PHYSICAL DESCRIPTION OF CORNER FOUND; EVIDENCE AND METHOD USED TO IDENTIFY OR REESTABLISH

Lot 17 of the map of Woodacre No. 6 (6 RM 81), Marin County Records, Reset Points of Record from existing pipes found under Pavement, said pipes shown upon Record Map on the centerline Right-of-way of Buckeye Circle.

PHYSICAL DESCRIPTION OF MONUMENTS REBUILT OR PERPETUATED

per diagram below, set various corners of Lot 17 with type of point as also identified per diagram set total of 6 Lot corners

CALIFORNIA COORDINATE SYSTEM ORDER: FIRST  SECOND  THIRD  (not applicable)  
STATIONS USED: NGS (USC & GS)  STATE  COUNTY  OTHER  STATION \_\_\_\_\_ STATION \_\_\_\_\_  
ZONE \_\_\_\_\_ ELEVATION \_\_\_\_\_ NORTHINGS (Y) \_\_\_\_\_ EASTINGS (X) \_\_\_\_\_

(Fold)

SKETCH: (Include reference tie or witness points, remarks and topo of area)

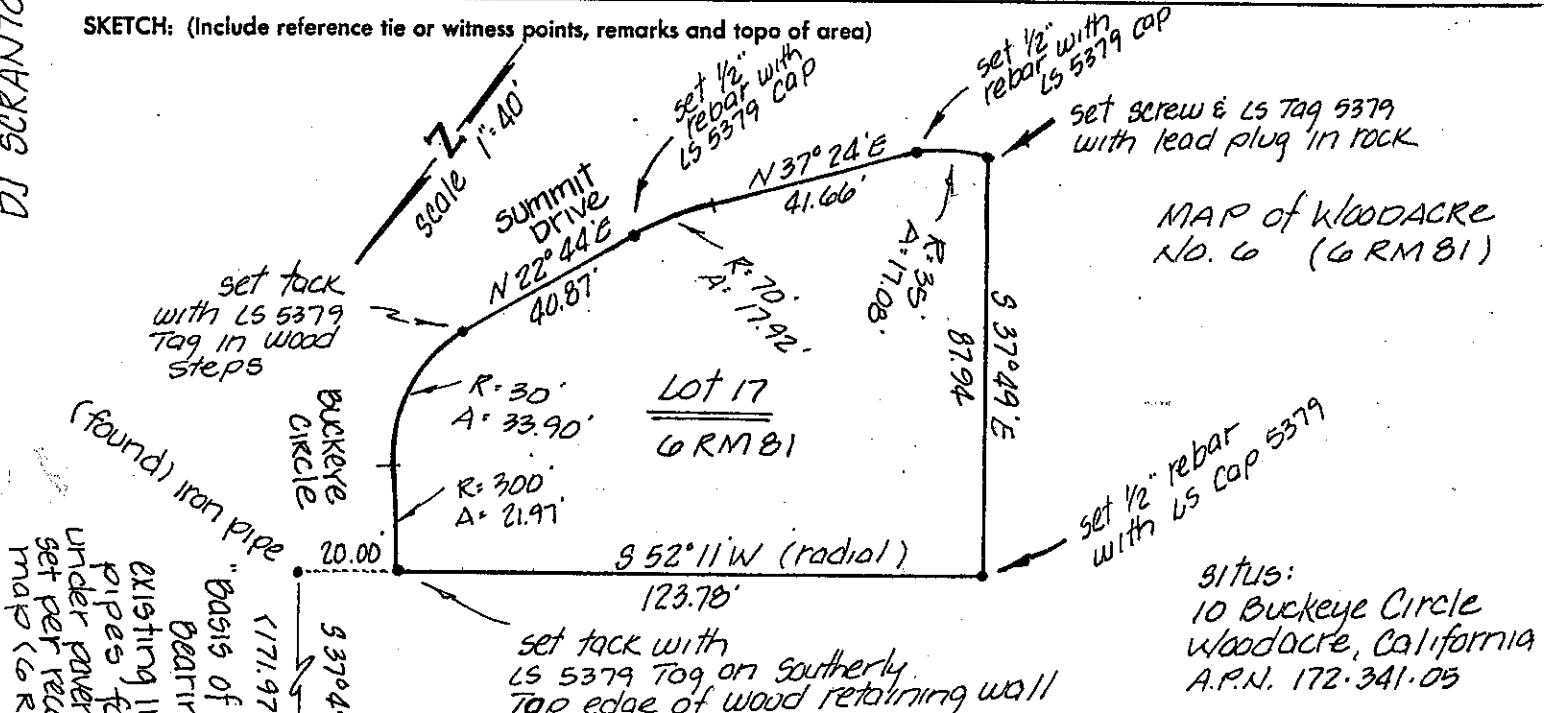

DJ SCRANTON SURVEYING 845 OLIVE AVE. SUITE 208 NOVATO, CA 94945

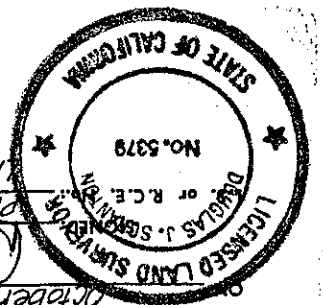

SURVEYOR'S CERTIFICATE  
THIS CORNER RECORD WAS PREPARED BY ME OR UNDER MY  
DIRECTION IN CONFORMANCE WITH THE LAND SURVEYORS ACT  
October 8<sup>th</sup> 1992  
Douglas J. Skarstrom  
PLS 5379  
LICENSE RENEWAL date 6-30-96

SEAL

STATE OF CALIFORNIA  
No. 5379  
DUGLAS J. SKARSTROM  
of R.C.E.  
LICENSED LAND SURVEYOR

NO

STATEMENT ON BACK OF SHEET  
DOCUMENT No. \_\_\_\_\_  
TITLE: \_\_\_\_\_  
BY: \_\_\_\_\_  
AND EXAMINED AND \_\_\_\_\_  
THE CORNER RECORD WAS RECEIVED \_\_\_\_\_  
COUNTY SURVEYOR'S CERTIFICATE  
PROFESSIONAL SURVEYOR  
STATE OF CALIFORNIA  
EXP. 5-31-98  
CIVIL

181  
put  
the  
put  
up  
iron pipe (found)