



JERRICO ASSOCIATES
 SUITE 27
 77 MARK DRIVE
 SAN RAFAEL, CA 94903

A.P. # 172-241-45,46,47

6653

CORNER RECORD

1/6

COUNTY OF Marin T. _____ R. _____ MERIDIAN _____ CALIFORNIA
 CORNER TYPE: GOVT. CORNER MEANDER RANCHO CONTROL OTHER
 CORNER IDENTIFICATION — DATE OF VISIT _____ 19____

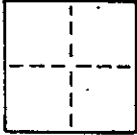

CORNER — LEFT AS FOUND FOUND AND TAGGED REESTABLISHED OBLITERATED CORNER REBUILT

PHYSICAL DESCRIPTION OF CORNER FOUND; EVIDENCE AND METHOD USED TO IDENTIFY OR REESTABLISH

Found Iron pipe and RCE 11181.
 Found rebar and steel fence post. (per. 16 O.S. 81)
 Lot 5A and Lot 11B Resub. Ptn Blk 39, Map No. 5 Woodacre, 5 R.M. 5

PHYSICAL DESCRIPTION OF MONUMENTS REBUILT OR PERPETUATED

Found iron pipe and RCE 11181

CALIFORNIA COORDINATE SYSTEM ORDER: FIRST SECOND THIRD
 STATIONS USED: NGS (USC & GS) STATE COUNTY OTHER STATION _____ STATION _____
 ZONE _____ ELEVATION _____ NORTHINGS (Y) _____ EASTINGS (X) _____

SKETCH: (Include reference tie or witness points, remarks and topo of area)

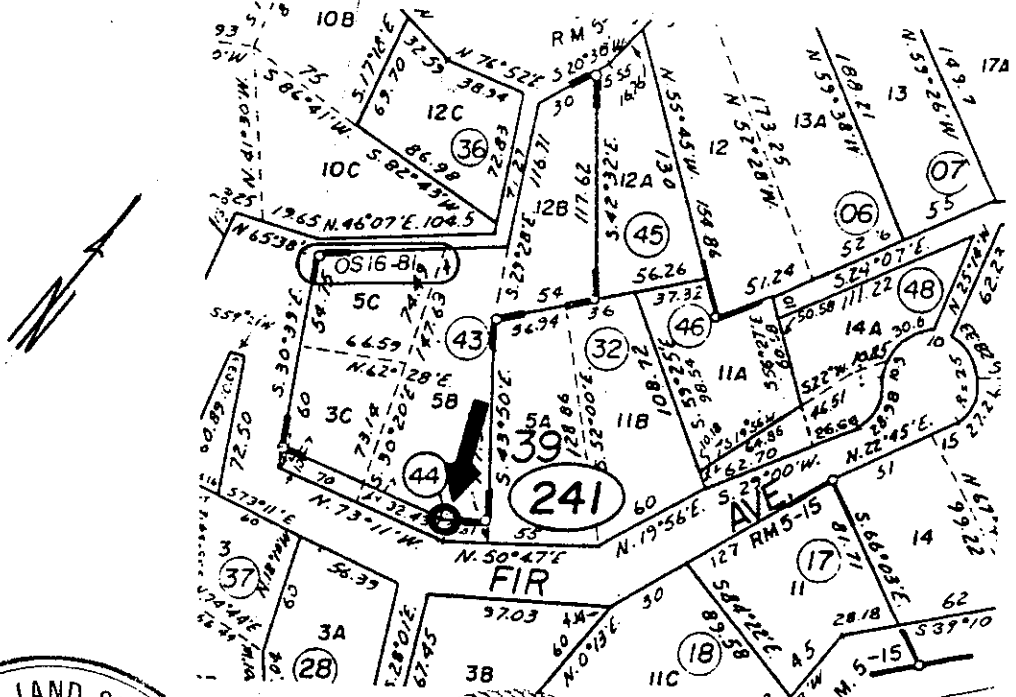

SURVEYOR'S CERTIFICATE
 THIS CORNER RECORD WAS PREPARED BY ME OR UNDER MY DIRECTION IN CONFORMANCE WITH THE LAND SURVEYORS ACT ON December 25 1987
 BY THOMAS EDWARD BRUNNER, JR.
 SIGNED: [Signature]
 L.S. or R.C.E. No.: No. 38825-5887
 EX 1/30/88

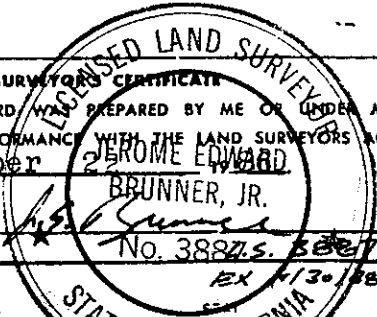

COUNTY SURVEYOR'S CERTIFICATE
 THE CORNER RECORD WAS RECEIVED 11-2 1987
 AND EXAMINED AND FILED 11-3 1987
 BY: [Signature]
 TITLE: Dep. Co. Surveyor
 DOCUMENT No. _____
 STATEMENT ON BACK OF SHEET

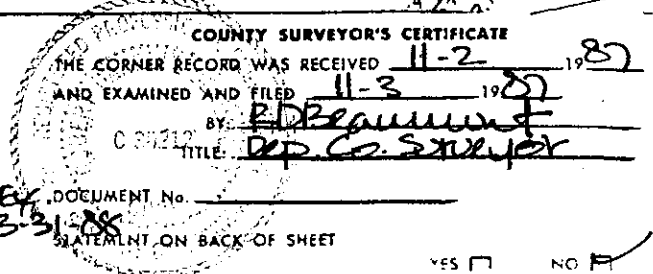

YES NO



JERRICO ASSOCIATES

SUITE 27
77 MARK DRIVE
SAN RAFAEL, CA 94903

172-241-45,46,47

6653

CORNER RECORD

2/6

COUNTY OF Marin T. _____ R. _____ MERIDIAN CALIFORNIA

CORNER TYPE: GOVT. CORNER MEANDER RANCHO CONTROL OTHER

CORNER IDENTIFICATION — DATE OF VISIT _____ 19____



CORNER — LEFT AS FOUND FOUND AND TAGGED REESTABLISHED OBLITERATED CORNER RESULT

PHYSICAL DESCRIPTION OF CORNER FOUND; EVIDENCE AND METHOD USED TO IDENTIFY OR REESTABLISH

○ Found Iron pipe and RCE 11181.
Found rebar and steel fence post. (per. 16 O.S. 81)

Lot 5A and Lot 11B Resub. Ptn Blk 39, Map No. 5 Woodacre, 5 R.M. 5

PHYSICAL DESCRIPTION OF MONUMENTS. RESULT OR PERPETUATED

Found iron pipe and RCE 11181

CALIFORNIA COORDINATE SYSTEM ORDER: FIRST SECOND THIRD
STATIONS USED: NGS (USC & GS) STATE COUNTY OTHER STATION _____ STATION _____
ZONE _____ ELEVATION _____ NORTHINGS (Y) _____ EASTINGS (X) _____

SKETCH: (Include reference tie or witness points, remarks and topo of area)

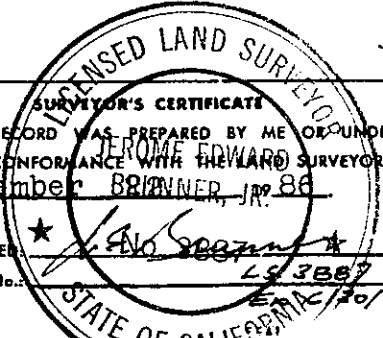
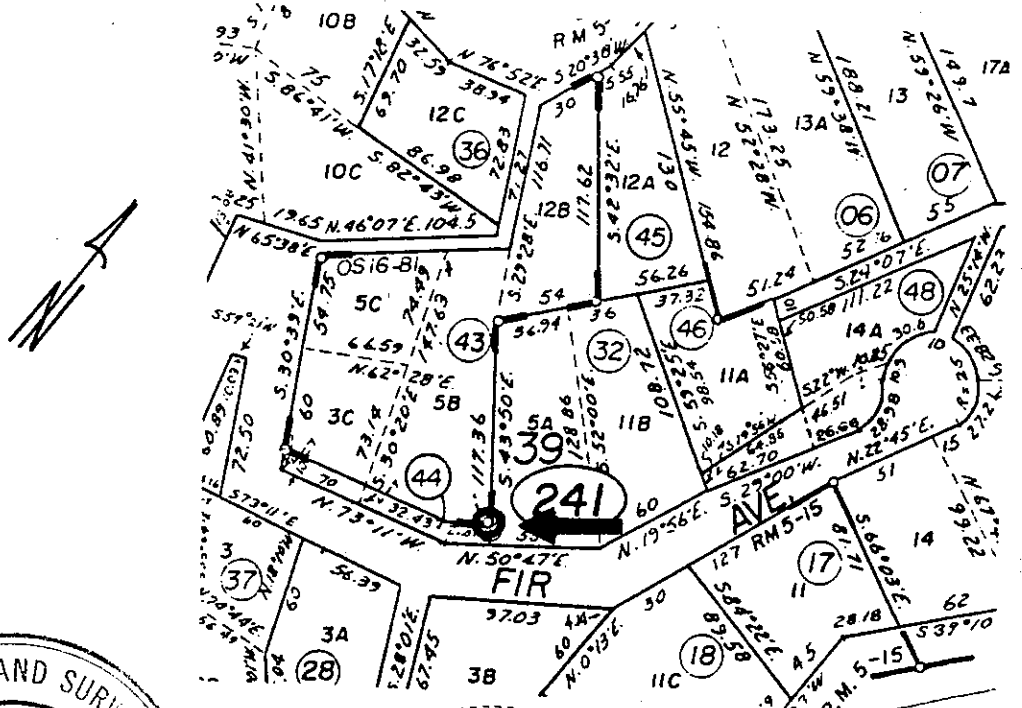

THIS CORNER RECORD WAS PREPARED BY ME OR UNDER MY DIRECTION IN CONFORMANCE WITH THE LAND SURVEYORS ACT ON December 8, 1988

SIGNED [Signature]
L.S. or R.C.E. No. LS 3887

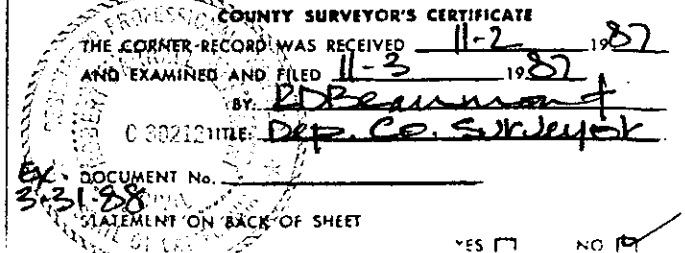

DOCUMENT No. 3131-88
STATEMENT ON BACK OF SHEET

YES NO



JERRICO ASSOCIATES

SUITE 27
77 MARK DRIVE
SAN RAFAEL, CA 94903

172-241-45,46,47

6653

CORNER RECORD

3/6

COUNTY OF Marin T. _____ R. _____ MERIDIAN CALIFORNIA

CORNER TYPE: GOVT. CORNER MEANDER RANCHO CONTROL OTHER

CORNER IDENTIFICATION — DATE OF VISIT _____ 19____

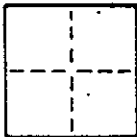

CORNER — LEFT AS FOUND FOUND AND TAGGED REESTABLISHED OBLITERATED CORNER REBUILT

PHYSICAL DESCRIPTION OF CORNER FOUND; EVIDENCE AND METHOD USED TO IDENTIFY OR REESTABLISH

Found Iron pipe and RCE 11181. (per. 16 O.S. 81)
Found rebar and steel fence post.

Lot 5A and Lot 11B Resub. Ptn Blk 39, Map No. 5 Woodacre, 5 R.M. 5

PHYSICAL DESCRIPTION OF MONUMENTS REBUILT OR PERPETUATED

Found rebar and steel fence post as guard

CALIFORNIA COORDINATE SYSTEM ORDER: FIRST SECOND THIRD

STATIONS USED: NGS (USC & GS) STATE COUNTY OTHER STATION _____ STATION _____

ZONE _____ ELEVATION _____ NORTHINGS (Y) _____ EASTINGS (X) _____

SKETCH: (Include reference tie or witness points, remarks and topo of area)

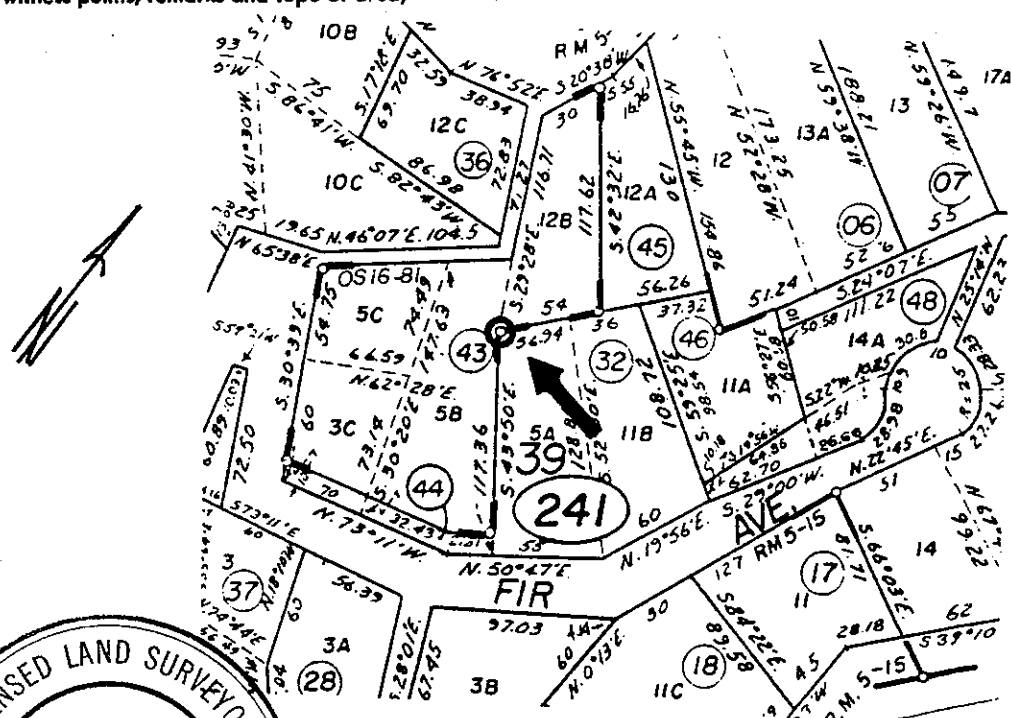

SURVEYOR'S CERTIFICATE
 THIS CORNER RECORD WAS PREPARED BY ME OR UNDER MY
 DIRECTION IN CONFORMANCE WITH THE LAND SURVEYORS ACT
 ON December 22 1986
 SIGNED: [Signature]
 L.S. or R.C.E. No.: No. 3887

STATE OF CALIFORNIA
 LICENSED LAND SURVEYOR
 JEROME EDWARD BRUNNEN
 No. 3887

COUNTY SURVEYOR'S CERTIFICATE
 THE CORNER RECORD WAS RECEIVED 11-2 1987
 AND EXAMINED AND FILED 11-3 1987
 BY [Signature]
 C 30212 TITLE: Dep. C. Spaynes
 DOCUMENT No. _____
 STATEMENT ON BACK OF SHEET

YES NO



JERRICO ASSOCIATES
 SUITE 27
 77 MARK DRIVE
 SAN RAFAEL, CA 94903

172-241-45,46,47

6653

CORNER RECORD

4/6

COUNTY OF Marin T. _____ R. _____ MERIDIAN _____ CALIFORNIA

CORNER TYPE: GOVT. CORNER MEANDER RANCHO CONTROL OTHER

CORNER IDENTIFICATION — DATE OF VISIT _____ 19__



CORNER — LEFT AS FOUND FOUND AND TAGGED REESTABLISHED OBLITERATED CORNER REBUILT

PHYSICAL DESCRIPTION OF CORNER FOUND; EVIDENCE AND METHOD USED TO IDENTIFY OR REESTABLISH

○ Found Iron pipe and RCE 11181.
 Found rebar and steel fence post. (per. 16 O.S. 81)

Lot 5A and Lot 11B Resub. Ptn Blk 39, Map No. 5 Woodacre, 5 R.M. 5

PHYSICAL DESCRIPTION OF MONUMENTS REBUILT OR PERPETUATED

Found rebar and RCE 11181 (disturbed) w/ steel fence post marker.

CALIFORNIA COORDINATE SYSTEM ORDER: FIRST SECOND THIRD
 STATIONS USED: NGS (USC & GS) STATE COUNTY OTHER STATION _____ STATION _____
 ZONE _____ ELEVATION _____ NORTHINGS (Y) _____ EASTINGS (X) _____

SKETCH: (Include reference tie or witness points, remarks and topo of area)

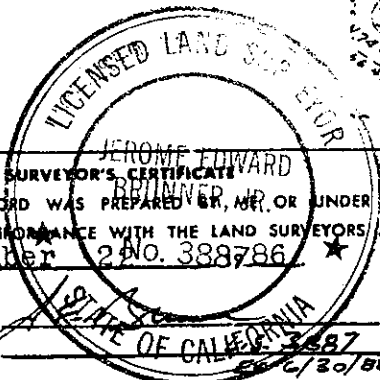
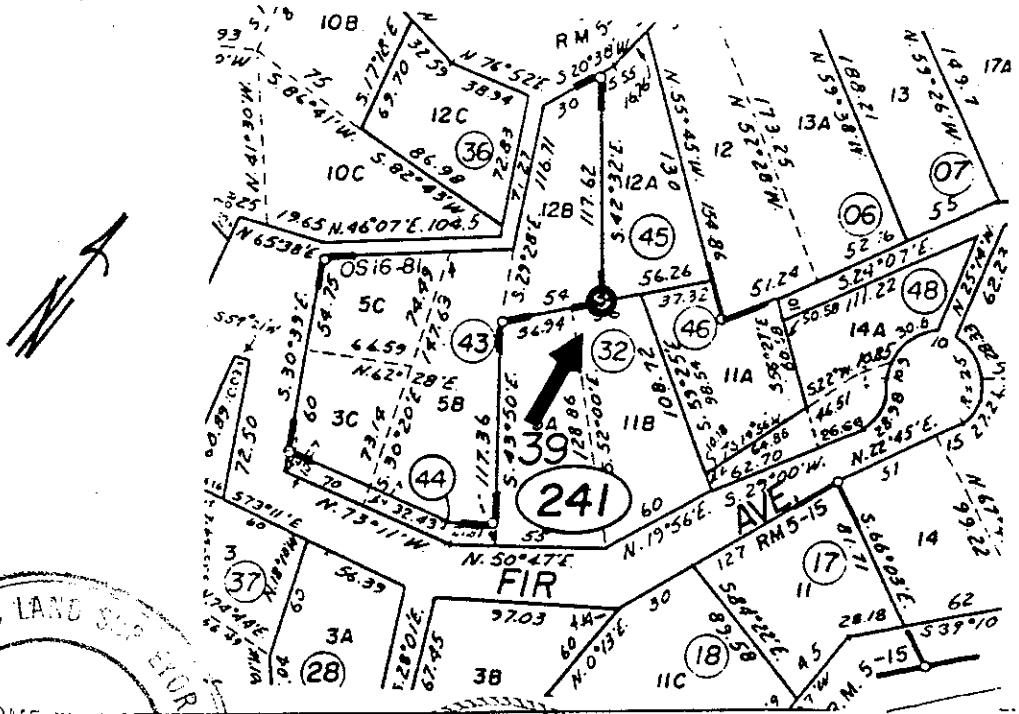

THIS CORNER RECORD WAS PREPARED BY, MR. OR UNDER MY DIRECTION IN CONFORMANCE WITH THE LAND SURVEYORS ACT ON December 2 1987 NO. 388786

SIGNED: _____
 L.S. or R.C.E. No.: _____

RECEIVED PROFESSIONAL COUNTY SURVEYOR'S CERTIFICATE
 THE CORNER RECORD WAS RECEIVED 11-2 1987
 AND EXAMINED AND FILED 11-3 1987
 BY PDB
 C 30212 TITLE: Dep. Co. Surveyor
 DOCUMENT No. _____
 STATEMENT ON BACK OF SHEET

YES NO



JERRICO ASSOCIATES
 SUITE 27
 77 MARK DRIVE
 SAN RAFAEL, CA 94903

172-241-45,46,47 6653

CORNER RECORD

5/6

COUNTY OF Marin T. _____ R. _____ MERIDIAN CALIFORNIA
 CORNER TYPE: GOVT. CORNER MEANDER RANCHO CONTROL OTHER
 CORNER IDENTIFICATION — DATE OF VISIT _____ 19____

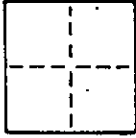

CORNER — LEFT AS FOUND FOUND AND TAGGED REESTABLISHED OBLITERATED CORNER REBUILT

PHYSICAL DESCRIPTION OF CORNER FOUND; EVIDENCE AND METHOD USED TO IDENTIFY OR REESTABLISH

Found Iron pipe and RCE 11181. (per. 16 O.S. 81)
 Found rebar and steel fence post.
 Lot 5A and Lot 11B Resub. Ptn Blk 39, Map No. 5 Woodacre, 5 R.M. 5

PHYSICAL DESCRIPTION OF MONUMENTS REBUILT OR PERPETUATED

Set 2"x 2" hub and L.S. 3887.

CALIFORNIA COORDINATE SYSTEM ORDER: FIRST SECOND THIRD
 STATIONS USED: NGS (USC & GS) STATE COUNTY OTHER STATION _____ STATION _____
 ZONE _____ ELEVATION _____ NORTHINGS (Y) _____ EASTINGS (X) _____

SKETCH: (Include reference tie or witness points, remarks and topo of area)

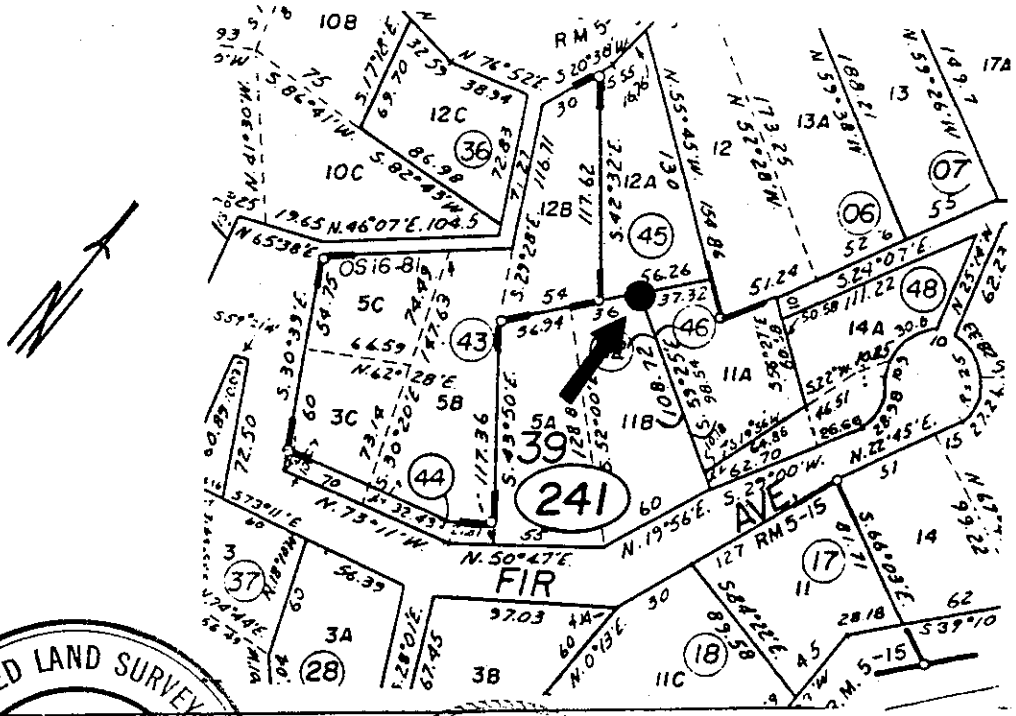

SURVEYOR'S CERTIFICATE
 THIS CORNER RECORD WAS PREPARED BY ME OR UNDER MY DIRECTION IN CONFORMANCE WITH THE LAND SURVEYORS ACT ON December 22 1986
 SIGNED: J. Brunner
 L.S. or R.C.E. No.: No. 3887
 STATE OF CALIFORNIA

COUNTY SURVEYOR'S CERTIFICATE
 THE CORNER RECORD WAS RECEIVED 11-2 1987
 AND EXAMINED AND FILED 11-3 1987
 BY: [Signature]
 C 30212 TITLE: Dep. Co. Surveyor
 DOCUMENT No. _____
 STATEMENT ON BACK OF SHEET
 YES NO



JERRICO ASSOCIATES

SUITE 27
77 MARK DRIVE
SAN RAFAEL, CA 94903

172-241-45,46,47

6653

CORNER RECORD

6/6

COUNTY OF Marin T. _____ R. _____ MERIDIAN CALIFORNIA

CORNER TYPE: GOV'T. CORNER MEANDER RANCHO CONTROL OTHER

CORNER IDENTIFICATION — DATE OF VISIT _____ 19____

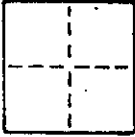

CORNER — LEFT AS FOUND FOUND AND TAGGED REESTABLISHED OBLITERATED CORNER REBUILT

PHYSICAL DESCRIPTION OF CORNER FOUND; EVIDENCE AND METHOD USED TO IDENTIFY OR REESTABLISH

Found Iron pipe and RCE 11181. (per. 16 O.S. 81)
Found rebar and steel fence post.

Lot 5A and Lot 11B Resub. Ptn Blk 39, Map No. 5 Woodacre, 5 R.M. 5

PHYSICAL DESCRIPTION OF MONUMENTS REBUILT OR PERPETUATED

Set rebar and cap L.S. 3887.

CALIFORNIA COORDINATE SYSTEM ORDER: FIRST SECOND THIRD
STATIONS USED: NGS (USC & GS) STATE COUNTY OTHER STATION _____ STATION _____
ZONE _____ ELEVATION _____ NORTHINGS (Y) _____ EASTINGS (X) _____

SKETCH: (Include reference tie or witness points, remarks and topo of area)

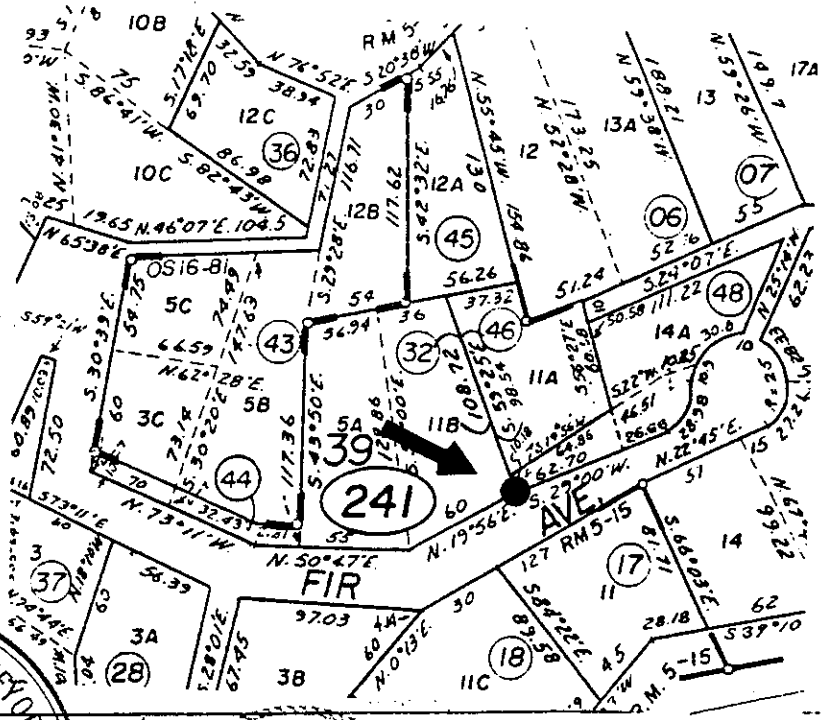

SURVEYOR'S CERTIFICATE
THIS CORNER RECORD WAS PREPARED BY ME OR UNDER MY DIRECTION IN CONFORMANCE WITH THE LAND SURVEYORS ACT ON December 22 1986
No. 3887
SIGNED: _____
L.S. or R.C.E. No.: _____

COUNTY SURVEYOR'S CERTIFICATE
THE CORNER RECORD WAS RECEIVED 11-2 1987
AND EXAMINED AND FILED 11-3 1987
BY: R.P.P.
C 30212 1116 Dep. Co. Schuyler
DOCUMENT No. _____
STATEMENT ON BACK OF SHEET
YES NO