

CORNER RECORD

Document Number A.P. 172-212-09

City of WOODACRE

County of MARIN, California

Brief Legal Description 2004 M 318

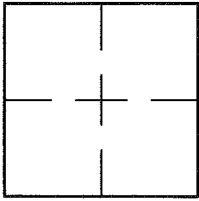

CORNER TYPE		COORDINATES (Optional)	
Government Corner	<input type="checkbox"/>	Control	<input type="checkbox"/>
Meander	<input type="checkbox"/>	Property	<input checked="" type="checkbox"/>
Rancho	<input type="checkbox"/>	Other	<input type="checkbox"/>
Date of Survey <u>2/5/14</u>			

N. _____
 E. _____
 Zone _____ NAD27 NAD83
 NAD83 Epoch _____
 Elev. _____
 Vert. Datum: NGVD29 NAVD88
 Meas. Units: Metric Imperial

Corner- Left as found Found and tagged Established Reestablished Rebuilt

Identification and type of corner found: Evidence used to identify or procedure used to establish or reestablish the corner:
FOUND POINTS ALONG THE "NEW LOT LINE" AS SHOWN ON 2004 M 318 AND SET AN ADDITIONAL POINT
ALONG THAT LINE AS SHOWN ON SHEET 2.

A description of the physical condition of the monument as found and as set or reset: SEE SHEET 2.

SURVEYOR'S STATEMENT

This Corner Record was prepared by me or under my direction in conformance with

the Land Surveyor's Act on MARCH 27, 2014

Signed Lawrence P. Doyle P.L.S. or R.C.E. No. P.L.S. 4694



COUNTY SURVEYOR'S STATEMENT

This Corner Record was received APR 07, 2014

and examined and filed MAY 2, 2014

Signed Richard G. Simonitch P.L.S. or R.C.E. No. 7821

Title DEPUTY



County Surveyor's Comment _____

- FOUND REBAR/CAP L.S. 7744
- FOUND NAIL/TAG L.S. 7744
- SET NAIL/TAG L.S. 4694 ON WALL

LEGEND

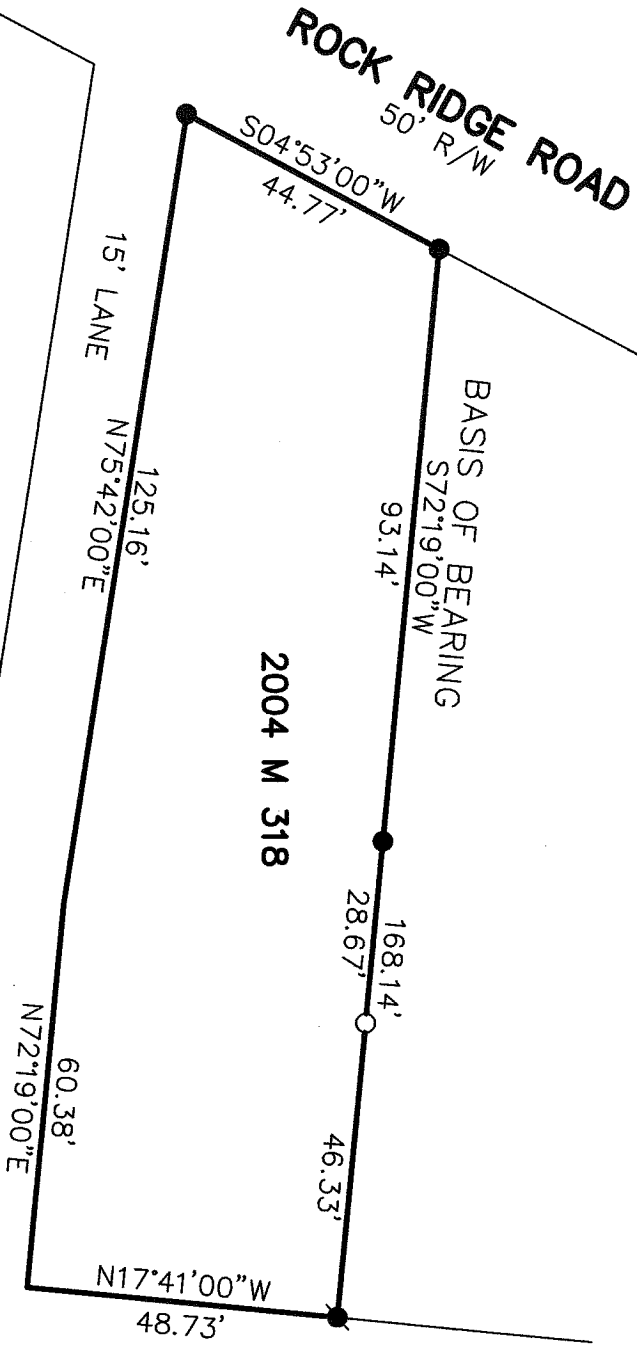

BASIS OF BEARING

THE BASIS OF BEARING IS S72°19'00\"/>

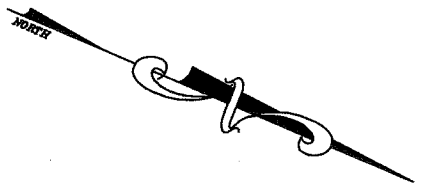

CORNER RECORD	
A.P. 172-212-09 / 2004 M 318	
MARIN COUNTY CALIFORNIA	
SCALE: 1" = 30'	DRAWN BY:
DATE: 2/4/14	SHEET 2 OF 2
LAWRENCE P. DOYLE	
LAND SURVEYOR/CIVIL ENGINEER	
100 HELENS LANE MILL VALLEY CA 94941 (415-388-9585)	
DRAWING NO.	2458