

CORNER RECORD

Document Number A.P.N. 172-181-42

City of Woodacre

County of Marin, California

Brief Legal Description Lot 3, 49 Elm Avenue, 3 PM 92.

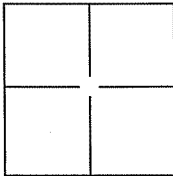

CORNER TYPE

Government Corner Control
 Meander Property
 Rancho Other

Date of Survey 30 November 2010

COORDINATES(Optional)

N. _____
 E. _____
 Zone _____ NAD27 NAD83
 NAD83 Epoch _____
 Elev. _____
 Vert. Datum: NGVD29 NADV88
 Meas. Units: Metric Imperial

Corner - Left as found Found and tagged Established Reestablished Rebuilt

Identification and type of corner found: Evidence used to identify or procedure used to establish or reestablish the corner:
Found Wood Hub and Tag L.S. 2771 per Unrecorded Survey,
Found Iron Pipe and Wood Plug per 3 PM 92 and Found Two 60D Nails along northerly line.

A description of the physical condition of the monument as found and as set or reset: _____
Set Westerly and Southerly corners (2 corners) on Lot 3, 3 PM 92,
and Set 1.00' Reference Point to Easterly Corner, See Exhibit "A".

SURVEYOR'S STATEMENT

This Corner Record was prepared by me or under my direction in conformance with
 the Land Surveyor's Act on DEC. 13, 2010

Signed [Signature] P.L.S. or R.C.E. No.: 18221

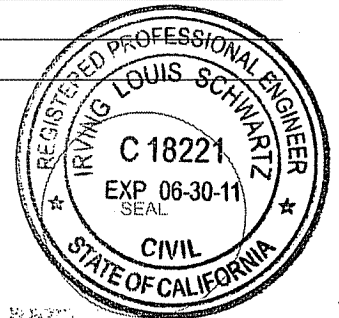

COUNTY SURVEYOR'S STATEMENT

This Corner Record was received DECEMBER 14, 2010 and examined
 and filed JANUARY 26, 2011

Signed [Signature] P.L.S. or R.C.E. No.: 7128

Title COUNTY SURVEYOR

County Surveyor's Comment _____



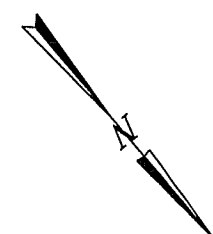

SCALE: 1"=50'

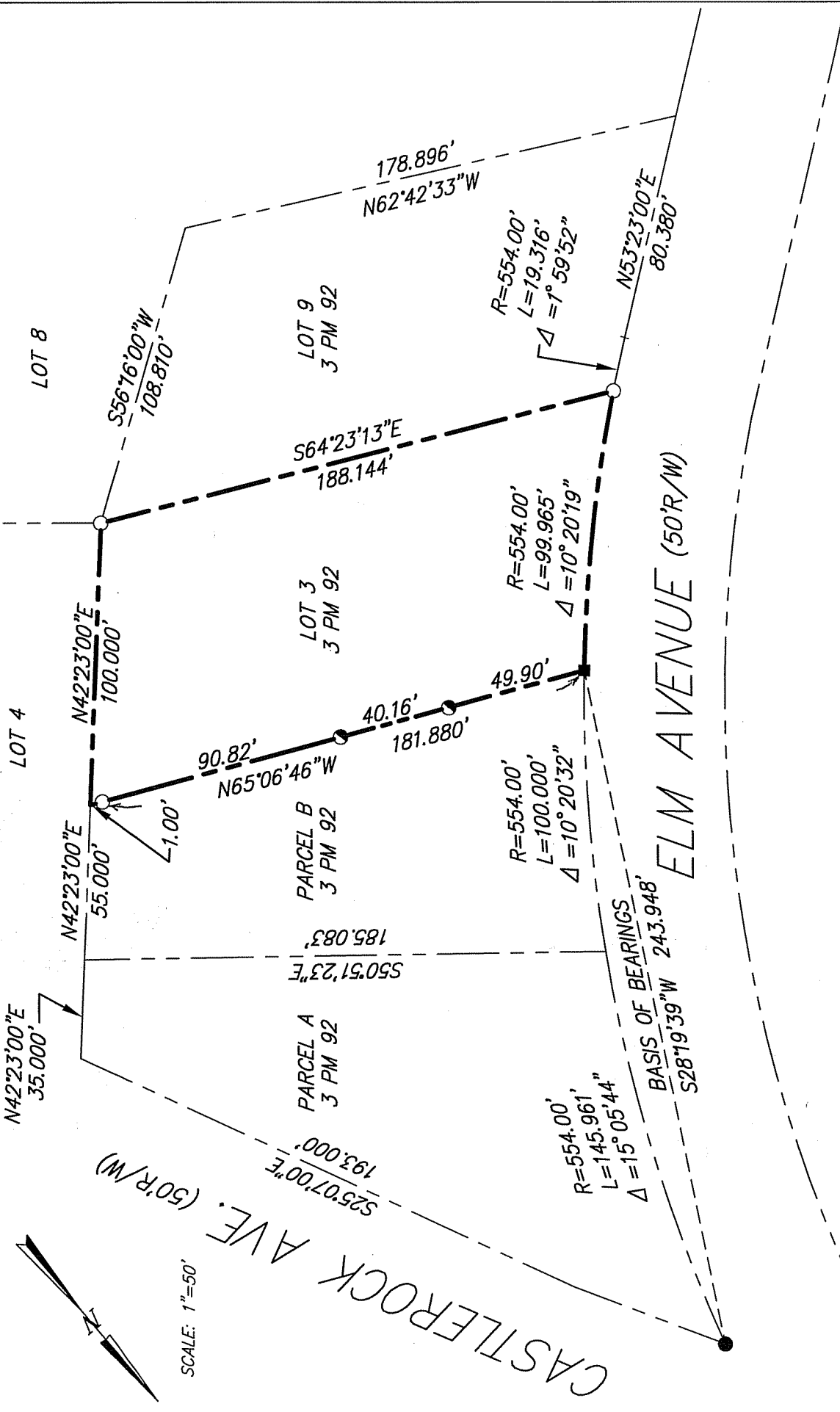

EXHIBIT "A"



ILS ASSOCIATES, INC.®
CIVIL ENGINEERING AND LAND SURVEYING

79 GALLI DRIVE, SUITE A NOVATO, CA 94949-5717 (415)883-9200 FAX (415)883-2763

NOTE:
ALL DIMENSIONS AND BEARINGS SHOWN HEREON ARE PER 3 PM 92.

- LEGEND**
- FOUND IRON PIPE & WOODEN PLUG (BENT)
 - SET IRON PIPE & YELLOW CAP "R.C.E. 18221"
 - ◐ FOUND 60D NAIL
 - FOUND WOOD HUB&TAG LS2771, FROM UNRECORDED SURVEY ON FILE IN THIS OFFICE