

CORNER RECORD

COUNTY OF MARIN T. _____ R. _____ MERIDIAN _____ CALIFORNIA
 CORNER TYPE: GOVT. CORNER MEANDER RANCHO CONTROL OTHER
 CORNER IDENTIFICATION — DATE OF VISIT _____ 19____

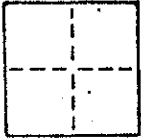

CORNER — LEFT AS FOUND FOUND AND TAGGED REESTABLISHED OBLITERATED CORNER REBUILT

PHYSICAL DESCRIPTION OF CORNER FOUND; EVIDENCE AND METHOD USED TO IDENTIFY OR REESTABLISH

Set a 3/4" iron pipe with plastic plug embossed "LS 3775" at the northwest corner of Lot 42b, Block 3 of "Map Number One of Forest Knolls" recorded in book 4 of Maps at page 71, Marin County Records, by and per said map.

PHYSICAL DESCRIPTION OF MONUMENTS REBUILT OR PERPETUATED

As shown

AP No. 169-242-17
J 1455

Wilenchik

CALIFORNIA COORDINATE SYSTEM ORDER: FIRST SECOND THIRD
 STATIONS USED: NGS (USC & GS) STATE COUNTY OTHER STATION _____ STATION _____
 ZONE _____ ELEVATION _____ NORTHINGS (Y) _____ EASTINGS (X) _____

SKETCH: (Include reference tie or witness points, remarks and topo of area)



SURVEYOR'S CERTIFICATE
 THIS CORNER RECORD WAS PREPARED BY JOSEPH GRIPPI UNDER MY DIRECTION IN CONFORMANCE WITH THE LAND SURVEYORS ACT ON 4/16/86
 SIGNED: [Signature]
 L.S. or R.C.E. No. No. 3775
 STATE OF CALIFORNIA

REGISTERED PROFESSIONAL ENGINEER
 COUNTY SURVEYOR'S CERTIFICATE
 THIS CORNER RECORD WAS RECEIVED May 14 1986
 AND EXAMINED AND FILED May 15 1986
 BY: Charles E. Wilenchik
 TITLE: Deputy County Surveyor
 CIVIL
 My Certificate Expires June 30, 1989
 STATE OF CALIFORNIA
 DOCUMENT NO. _____
 STATEMENT ON BACK OF SHEET YES NO

CORNER RECORD

COUNTY OF MARIN T. _____ R. _____ MERIDIAN _____ CALIFORNIA _____

CORNER TYPE: GOV'T. CORNER MEANDER RANCHO CONTROL OTHER

CORNER IDENTIFICATION — DATE OF VISIT _____ 19____

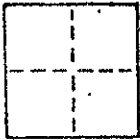

CORNER — LEFT AS FOUND FOUND AND TAGGED REESTABLISHED ORBLITERATED CORNER REBUILT

PHYSICAL DESCRIPTION OF CORNER FOUND; EVIDENCE AND METHOD USED TO IDENTIFY OR REESTABLISH

Set a 3/4" iron pipe with plastic plug embossed "LS 3775" at the northeast corner of Lot 41c, Block 3 of "Map Number One of Forest Knolls" recorded in book 4 of Maps at page 71, Marin County Records, by and per said map.

PHYSICAL DESCRIPTION OF MONUMENTS REBUILT OR PERPETUATED

As shown

AP No. 169-242-17
J 1455
Wilenchik

CALIFORNIA COORDINATE SYSTEM ORDER: FIRST SECOND THIRD

STATIONS USED: NGS (USC & GS) STATE COUNTY OTHER STATION _____ STATION _____

ZONE _____ ELEVATION _____ NORTHINGS (Y) _____ EASTINGS (X) _____

SKETCH: (Include reference tie or witness points, remarks and topo of area)



SURVEYED LAND SURVEYOR'S CERTIFICATE

THIS CORNER RECORD WAS PREPARED BY ME UNDER MY DIRECTION IN CONFORMANCE WITH THE SURVEYORS ACT ON 4/16/86 1986

SIGNED: Joseph Therriault No. 3775

L.S. or R.C.E. No.: _____

STATE OF CALIFORNIA

REGISTERED PROFESSIONAL SURVEYOR

COUNTY SURVEYOR'S CERTIFICATE

THE CORNER RECORD WAS RECEIVED May 14 1986 AND EXAMINED AND FILED May 16 1986

STATE OF CALIFORNIA

DOCUMENT _____ My Certificate Expires **June 30, 1989**

STATEMENT ON BACK OF SHEET YES NO

CORNER RECORD

COUNTY OF MARIN T. _____ R. _____ MERIDIAN _____ CALIFORNIA

CORNER TYPE: GOV'T. CORNER MEANDER RANCHO CONTROL OTHER

CORNER IDENTIFICATION — DATE OF VISIT _____ 19__

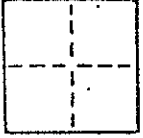

CORNER — LEFT AS FOUND FOUND AND TAGGED REESTABLISHED OBLITERATED CORNER REBUILT

PHYSICAL DESCRIPTION OF CORNER FOUND; EVIDENCE AND METHOD USED TO IDENTIFY OR REESTABLISH

Set a 3/4" iron pipe with plastic plug embossed "LS 3775" at the northeast corner of Lot 42a, Block 3 of "Map Number One of Forest Knolls" recorded in book 4 of Maps at page 71, Marin County Records, by and per said map.

PHYSICAL DESCRIPTION OF MONUMENTS REBUILT OR PERPETUATED

As shown
 AP No. 169-242-17
 J 1455
 Wilenchik

CALIFORNIA COORDINATE SYSTEM ORDER: FIRST SECOND THIRD
 STATIONS USED: NGS (USC & GS) STATE COUNTY OTHER STATION _____ STATION _____
 ZONE _____ ELEVATION _____ NORTHINGS (Y) _____ EASTINGS (X) _____

SKETCH: (Include reference tie or witness points, remarks and topo of area)

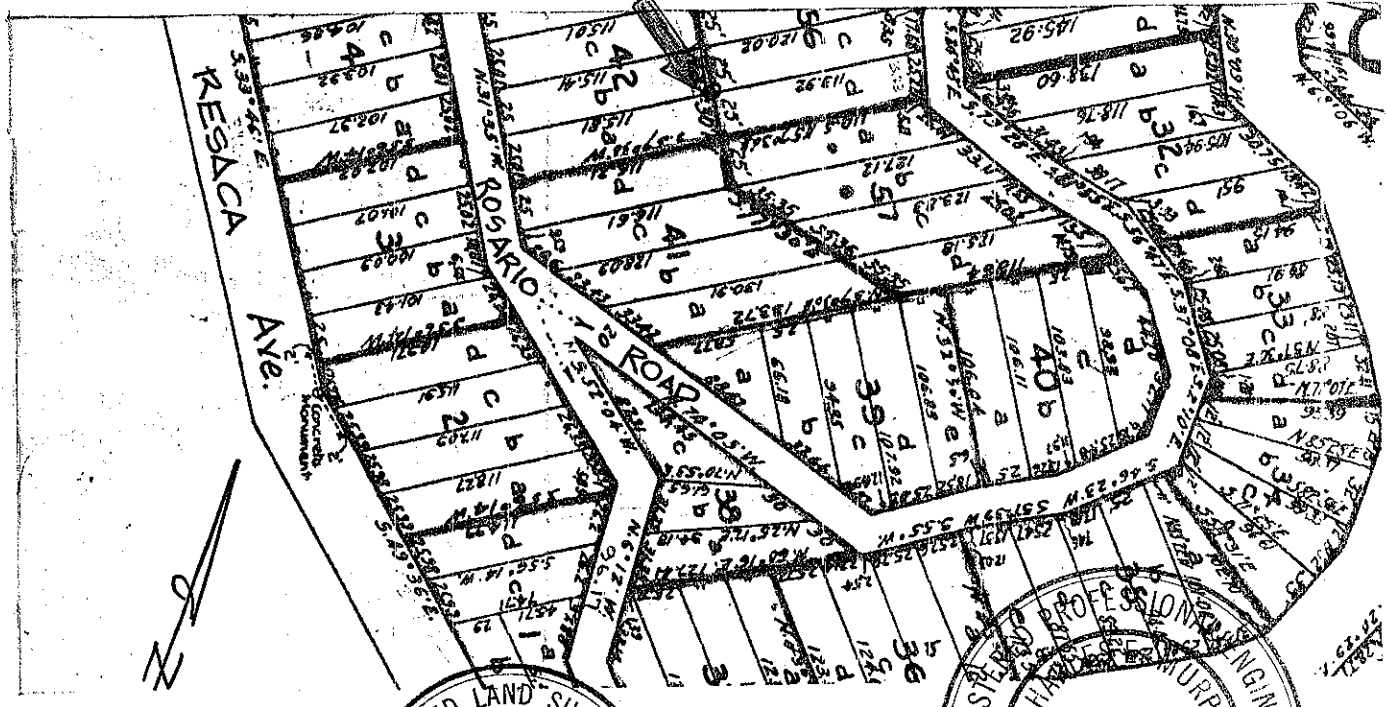

SURVEYOR'S CERTIFICATE
 THIS CORNER RECORD WAS PREPARED BY ME OR UNDER MY DIRECTION IN CONFORMANCE WITH THE LAND SURVEYORS ACT ON 4/16/86
 SIGNED: Joseph Grippi
 LICENSED LAND SURVEYOR No. 3775
 STATE OF CALIFORNIA

L.S. or R.C.E. No.:

COUNTY SURVEYOR'S CERTIFICATE
 THE CORNER RECORD WAS RECEIVED AND EXAMINED AND FILED May 14 1986
 BY Charles J. Murphy
 COUNTY SURVEYOR
 STATE OF CALIFORNIA
 DOCUMENT No. _____
 STATEMENT ON BACK OF SHEET
 Certificate Expires June 30, 1989
 YES NO

CORNER RECORD

COUNTY OF MARIN T. _____ R. _____ MERIDIAN CALIFORNIA

CORNER TYPE: GOV'T. CORNER MEANDER RANCHO CONTROL OTHER

CORNER IDENTIFICATION — DATE OF VISIT _____ 19____

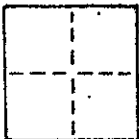

CORNER — LEFT AS FOUND FOUND AND TAGGED REESTABLISHED OBLITERATED CORNER REBUILT

PHYSICAL DESCRIPTION OF CORNER FOUND; EVIDENCE AND METHOD USED TO IDENTIFY OR REESTABLISH

Set a 3/4" iron pipe with plastic plug embossed "LS 3775" at the intersection of the courses "N 31° 35' W" and "N 74° 03' W" in the westerly line of Lot 4lc, Block 3 of "Map Number One of Forest Knolls" recorded in book 4 of Maps at page 71, Marin County Records, by and per said map.

PHYSICAL DESCRIPTION OF MONUMENTS REBUILT OR PERPETUATED

As shown

AP No. 169-242-17

J 1455

Wilenchik

CALIFORNIA COORDINATE SYSTEM ORDER: FIRST SECOND THIRD
 STATIONS USED: NGS (USC & GS) STATE COUNTY OTHER STATION _____ ELEVATION _____
 ZONE _____ NORTHINGS (Y) _____ EASTINGS (X) _____

SKETCH: (Include reference tie or witness points, remarks and topo of area)

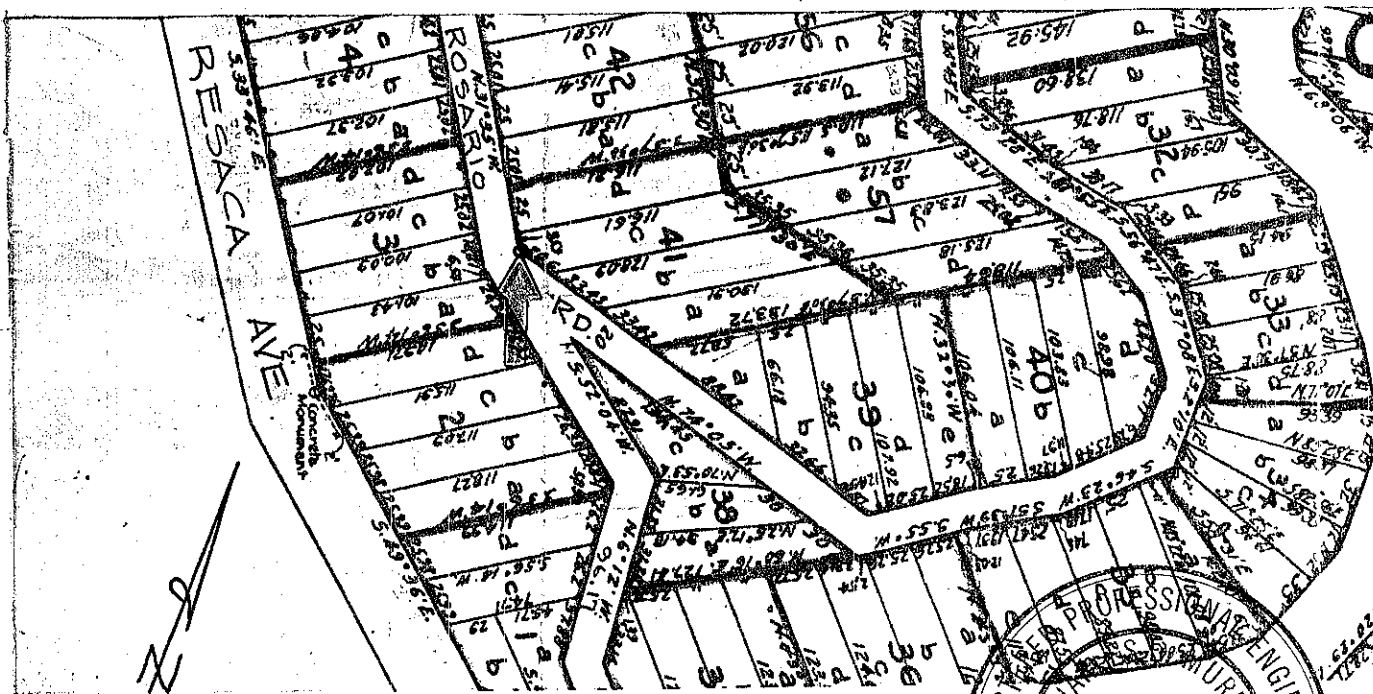

SURVEYOR'S CERTIFICATE
 THIS CORNER RECORD WAS PREPARED BY _____ UNDER MY DIRECTION IN CONFORMANCE WITH THE LAND SURVEYORS ACT ON 4/16/86
 JOSEPH GRIPPI

SIGNED: _____
 L.S. or P.C.E. No. _____
 No. 3775
 S.P. 3775

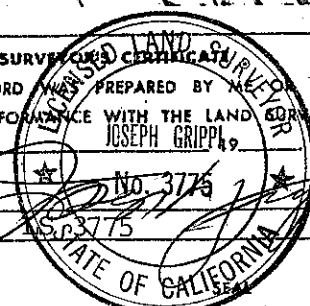

COUNTY SURVEYOR'S CERTIFICATE
 THE CORNER RECORD WAS RECEIVED _____ 1986 AND EXAMINED AND FILED _____ 1986

 COUNTY SURVEYOR

DOCUMENT No. _____
 STATE OF CALIFORNIA
 Certificate Expires June 30, 1989
 STATEMENT ON BACK OF SHEET YES NO

